The Lavish - Type Stellar 4 Bed 5 Bath

Pattaya, North Pattaya, Thailand

Reference: 0334

฿25,950,000

4 Bedrooms	5 Bathrooms	Villa

Property Description

The Lavish Pattaya: A Gateway to Luxurious Living

Introduction
Welcome to The Lavish Pattaya, where luxury meets comfort in the heart of Pattaya. This exclusive house project is designed to offer residents an unparalleled living experience with its state-of-the-art amenities and beautifully crafted homes.

Location and Neighborhood
Nestled in a prime location, The Lavish Pattaya provides easy access to all that Pattaya has to offer. Located just minutes away from stunning beaches, world-class shopping centers, renowned international schools, and exquisite dining options, this project is perfect for those who crave convenience and sophistication. Enjoy the serene environment while being close to bustling city life.

Property Details
The Lavish Pattaya boasts a variety of elegant houses, each thoughtfully designed to meet the needs of modern families. The project features:

House Types: 4-bedroom, and 5-bedroom options.
Sizes: Spacious layouts ranging from 350 sqm to 400 sqm.
Design: Contemporary architecture with open-plan living areas, large windows for natural light, and private gardens.
Condition and Amenities
These newly built homes are move-in ready, showcasing top-quality construction and premium finishes. Residents will enjoy a host of amenities, including:

A pristine swimming pool
A fully equipped fitness center
Landscaped gardens and walking paths
A secure children’s playground
24-hour security and gated entry

Photo Gallery

PEARL

LAVISH
PEARL

LAVISH
PEARL

PEARL

PEARL

PEARL

PEARL

PEARL

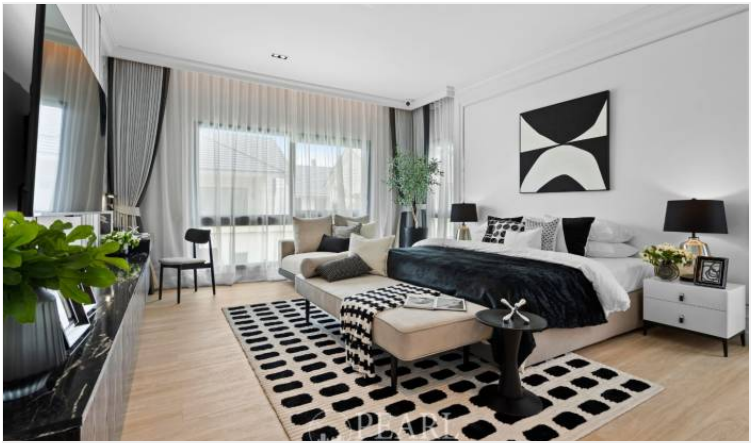

PEARL

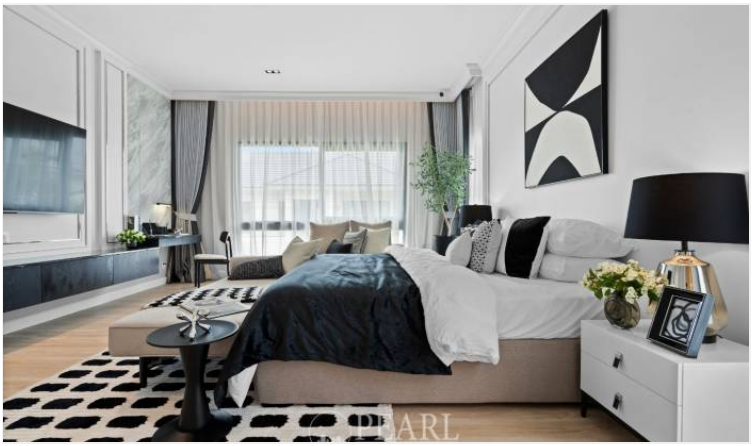
PEARL

PEARL

PEARL

PEARL

Property Details

- **Property Type:** Villa
- **Location:** Pattaya, North Pattaya, Thailand
- **Internal Area:** 400m²
- **Land Area:** 379m²
- **Price: ฿25,950,000**
- **Bedrooms:** 4
- **Bathrooms:** 5

Location

Image not found or type unknown