

5 Bed Villa

Pattaya, East Pattaya, Thailand
Reference: 9670

฿100,000,000

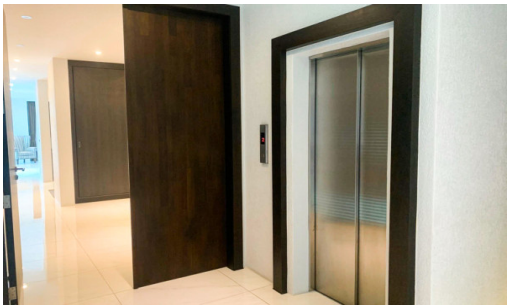

5 Bedrooms

7 Bathrooms

Villa

Property Description

Siam Royal View Village is Pattaya’s most prestigious residential community, offering the utmost stylish urban living. Enjoying an exclusive hilltop setting, this luxury villa benefits from stunning panoramic views with a carefree resort vibe. This villa is a 3-story house at a corner on a plot of land over 1,800 sqm. It features 5 bedrooms, 7 bathrooms, 3 empty rooms for your own adjustment, a private elevator, a swimming pool, rooftop terrace, maid's room, furnished Thai/European kitchen, and 7 car parking. The location is in East Pattaya, surrounded by many shops, restaurants, cafes, and also close to other attractions such as Jomtien Beach, Pattaya Beach, Pattaya City, Bali Hai Pier, etc within minutes by drive.

Photo Gallery

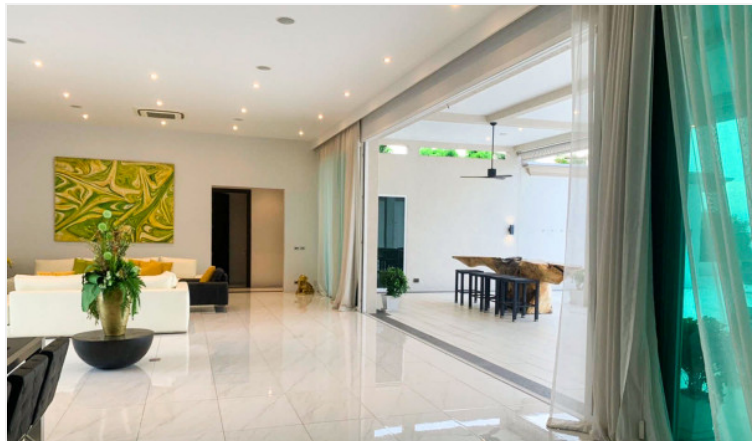
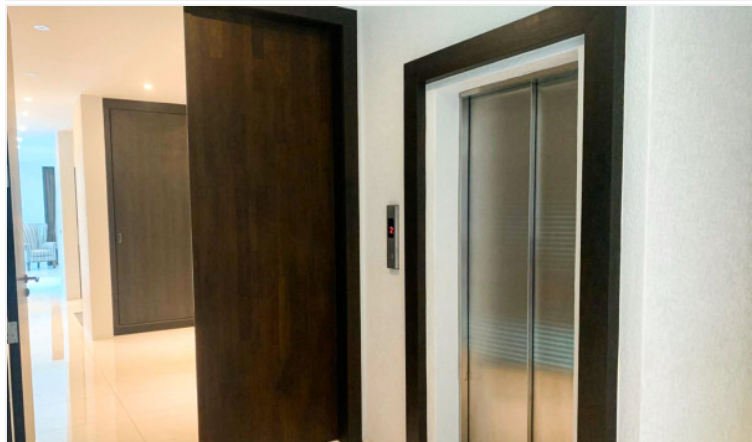



Property Details

- **Property Type:** Villa
- **Location:** Pattaya, East Pattaya, Thailand
- **Internal Area:** 1544m²
- **Land Area:** 1800m²
- **Price:** ฿100,000,000
- **Bedrooms:** 5
- **Bathrooms:** 7

Property Features

- Security