

Gardenia Pattaya

Pattaya, Jomtien, Thailand
Reference: 22597

฿10,500,000



2 Bedrooms



0 Bathrooms



Condo

Property Description

Gardenia Pattaya

An exclusive condominium residence nestled amidst serene pools and lush greenery. With 54 residences, 7-storey.

Gardenia Pattaya is ideally situated in the preferred neighborhood of South Pattaya, just 10 minutes drive away to Jomtien Beach and Sukhumvit Road.

At Gardenia Pattaya, residents can indulge in a perfect fusion of serenity, convenience, and opulence. This exquisitely crafted and flawlessly maintained condominium offers an unparalleled experience of the finest Pattaya living. Each day becomes a blissful escape to a heavenly retreat.

Types and Details

There are 1 to 4 bedrooms units

Total Unit: 54 units

Living size: starting from 116.97 – 195.89 Sq.m.

Photo Gallery



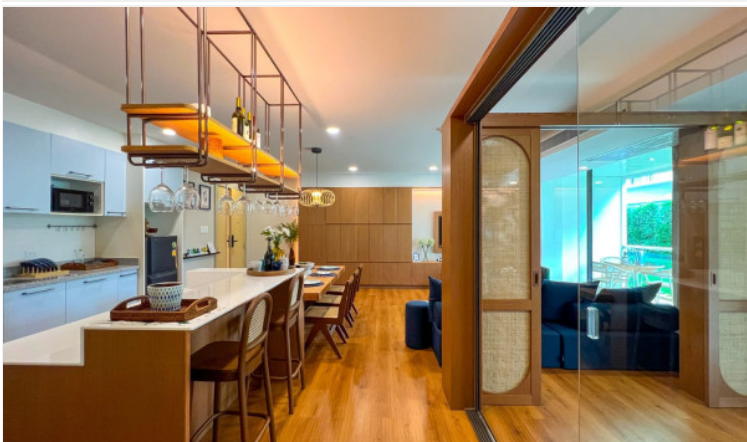



Property Details

- **Property Type:** Condo
- **Location:** Pattaya, Jomtien, Thailand
- **Internal Area:** 116m²
- **Land Area:** 1m²
- **Price:** ฿10,500,000
- **Bedrooms:** 2
- **Bathrooms:** 0

Property Features

- Security
- Swimming Pool
- Air Conditioning
- Balcony
- Car Park
- Electricity
- Lift

Location

