

Dusit Grand Park - 1 Bed 1 Bath Pool and City View (7th floor)

Pattaya, South Pattaya, Thailand

Reference: 11732

฿1,670,000



1 Bedrooms



1 Bathrooms



Condo

Property Description

The Dusit Grand Park Condo is in an ideal location for those seeking a tranquil and secluded environment. The project features six low-rise buildings for a total of 978 units, situated at Theprasit 9 Alley. This fully furnished is on the 7th floor of building B with a room size of 35 sqm. Its exterior and interior design are inspired by the natural landscape of Thailand, while its spacious layout offers residents an ideal lifestyle. Theprasit 9 Alley is conveniently located close to public transportation and shopping centers, including Terminal 21 Mall. Residents will also have access to a fully-equipped fitness center as well as a sauna room for healthy living.

Photo Gallery



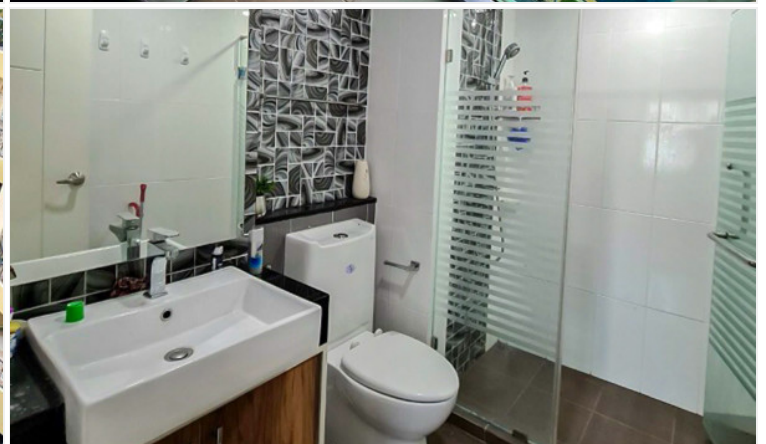

Property Details

- **Property Type:** Condo
- **Location:** Pattaya, South Pattaya, Thailand
- **Internal Area:** 35m²
- **Land Area:** 20800m²
- **Price:** **฿1,670,000**
- **Bedrooms:** 1
- **Bathrooms:** 1

Property Features

- Security
- Gym
- Sauna
- Swimming Pool
- Air Conditioning
- Balcony
- Car Park
- Electricity
- Integral Kitchen
- Internet
- Alarm
- Concierge
- Guardhouse
- Lift

Location

