

Country Club village 5Bed 4bath

Pattaya City, Thailand

Reference: 4304

฿13,500,000



5 Bedrooms

4 Bathrooms

Villa

Property Description

Pearl Property presents a well-located pool villa in Country Club Village Pattaya, a peaceful and private residential community in East Pattaya. The location offers excellent convenience with easy access to major roads, including Soi Siam Country Club and Sukhumvit Road, as well as nearby shopping malls, international schools, and key lifestyle destinations. This makes it an ideal choice for families or anyone seeking a quality home close to the city.

Set on a 316 sqm land plot with 280 sqm of living space, this villa is designed for comfortable living, featuring 5 bedrooms and 4 bathrooms along with a private swimming pool that creates a relaxing and enjoyable atmosphere at home. The property comes fully furnished, allowing new owners to move in immediately without additional setup.

Key features include:

- Prime location in Soi Siam Country Club, East Pattaya
- 5 bedrooms and 4 bathrooms — perfect for large families
- 280 sqm of living space on 316 sqm of land
- Private swimming pool

- Ownership under a Thai company

- Low common fee of 10,000 THB per year

With its convenient location, privacy, and spacious layout, this home offers excellent comfort and quality of living for both homeowners and investors seeking a high-potential property in Pattaya.

Contact us to schedule a viewing or request a video tour.

Photo Gallery

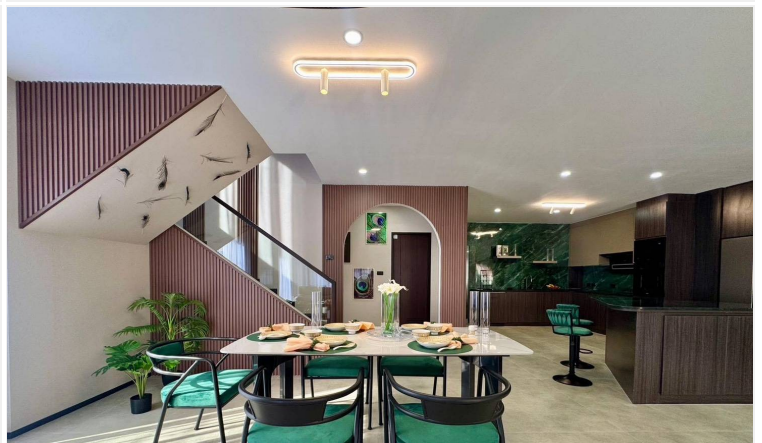
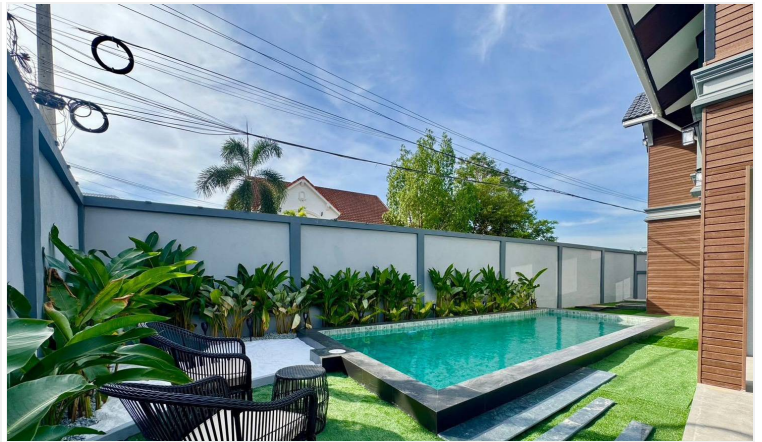

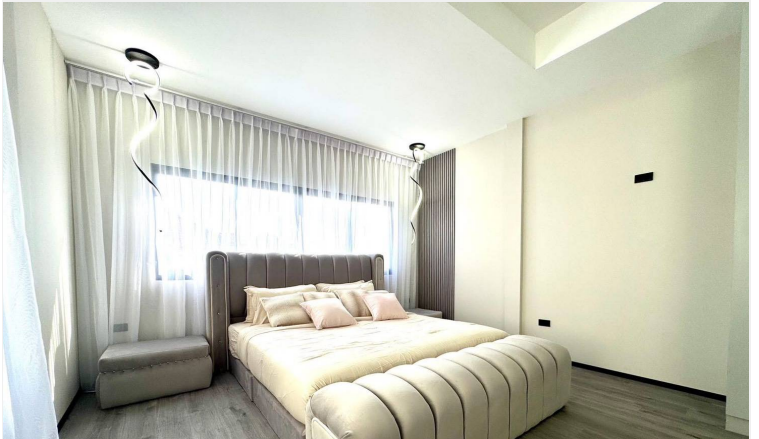
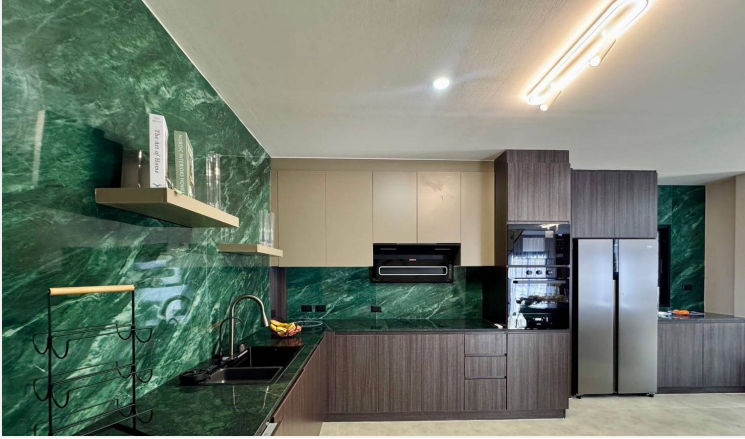



Property Details

- **Property Type:** Villa
- **Location:** Pattaya City, Thailand
- **Internal Area:** 280m²
- **Land Area:** 316m²
- **Price:** ฿13,500,000
- **Bedrooms:** 5
- **Bathrooms:** 4

Location

