

Charin Pattaya - 4 Bed 4 Bath

Pattaya City, Pattaya, Thailand
Reference: 3549

฿19,900,000

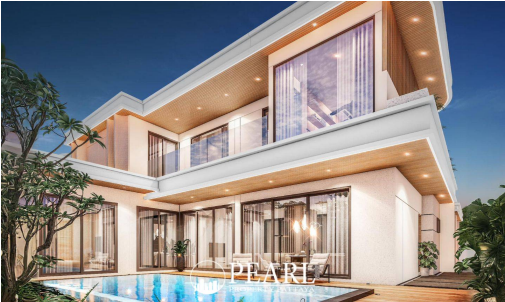
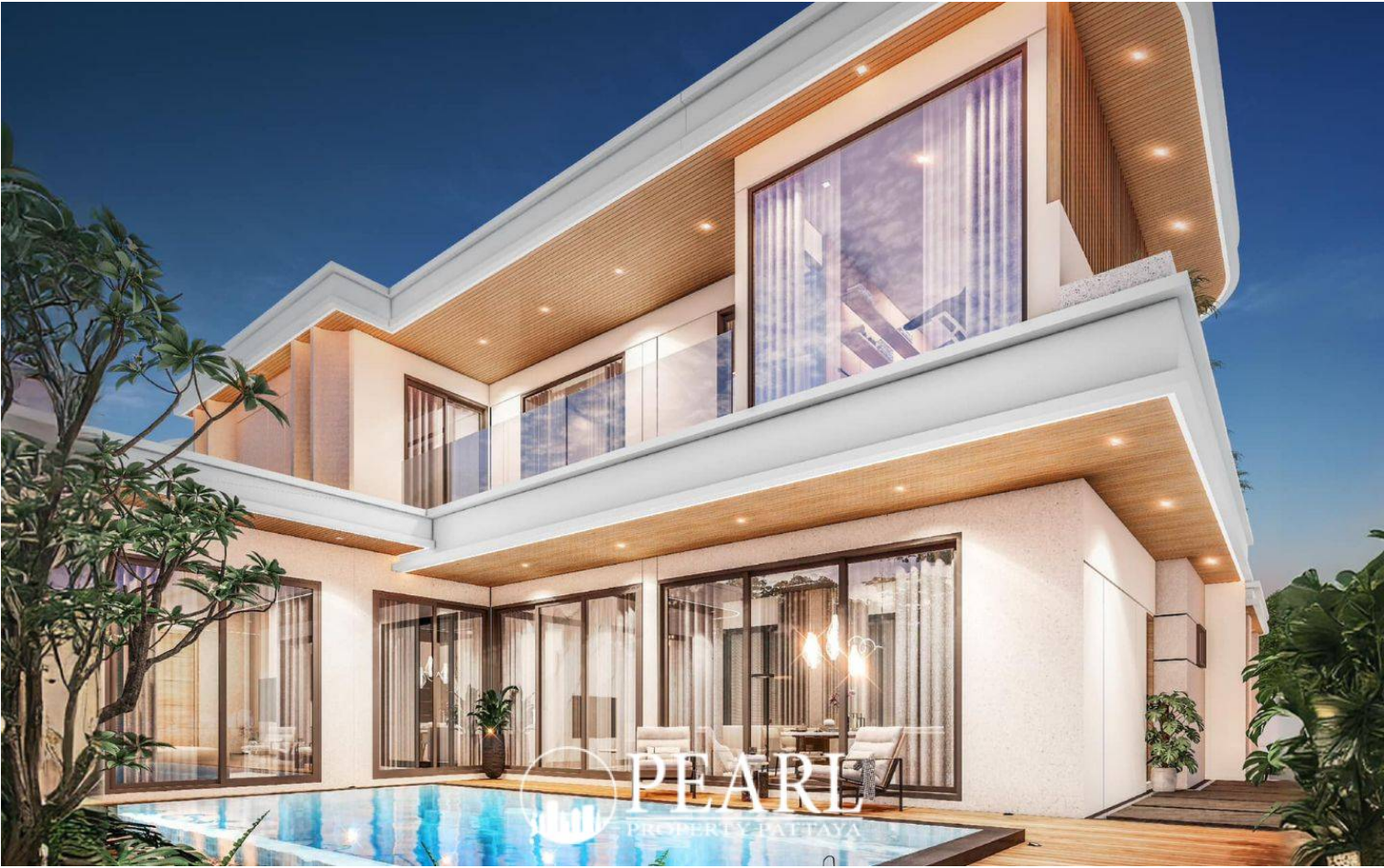

4 Bedrooms



4 Bathrooms



Villa

Property Description

Pearl Property presents “Villa A” at Cherin Pattaya - a modern luxury home designed for families seeking peace, privacy, and timeless style.

Set in a serene residential enclave, **Cherin Pattaya** offers an exclusive collection of private homes crafted in a blend of **Modern Contemporary and Scandinavian design**. “Villa A” is ideal for mid-sized families who value space, functionality, and natural surroundings.

With a **generous usable area of 559 sqm** on **104.5 sq.wah of land**, this two-story home provides spacious living zones, thoughtful layouts, and warm architectural aesthetics that balance comfort with sophistication.

Villa A Highlights:

- 4 bedrooms
-

4 bathrooms

- 2 living rooms
- European-style kitchen
- Dual walk-in closets
- Private swimming pool
- Fitness room
- Second-floor garden terrace
- Covered parking for 3 cars

Prime Location:

- Just a 10-minute drive to **Regents International School** and **Mooltripakdee International School**

- Quiet, nature-surrounded neighborhood with easy access to central Pattaya and lifestyle conveniences

Starting from 19.9 million THB, Villa A at Cherin Pattaya is more than a home – it's a thoughtfully designed retreat for modern family living.

Contact us today to schedule a private tour or receive more information about this exclusive opportunity.

Photo Gallery

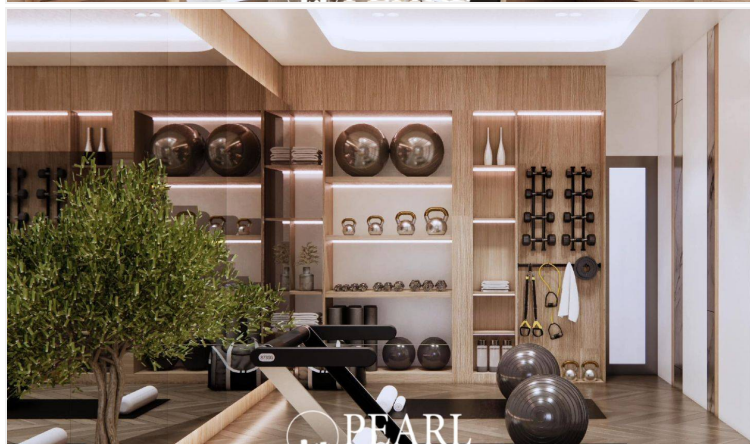
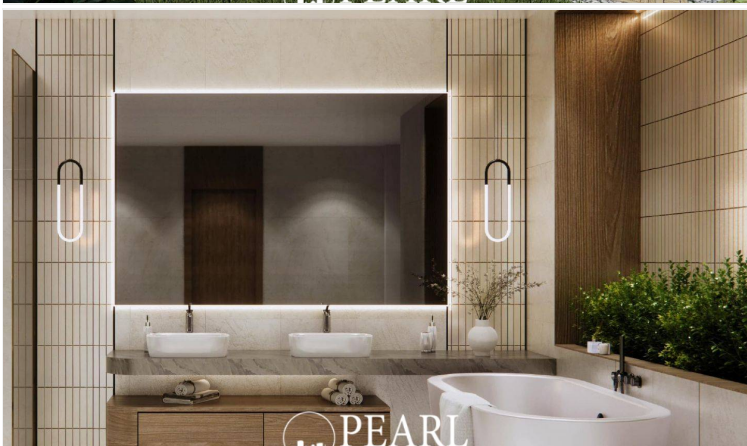
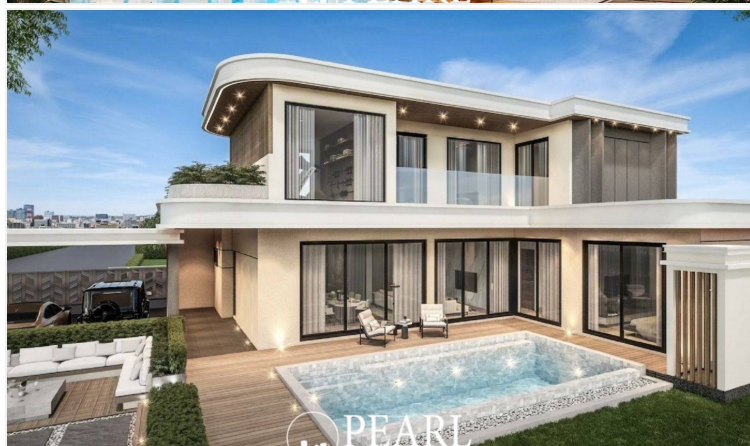
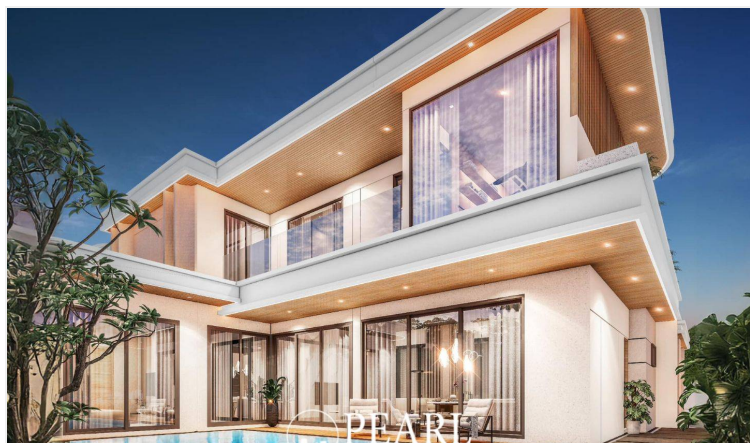

Property Details

- **Property Type:** Villa
- **Location:** Pattaya City, Pattaya, Thailand
- **Internal Area:** 559m²
- **Land Area:** 418m²
- **Price:** ฿19,900,000
- **Bedrooms:** 4
- **Bathrooms:** 4

Location

