

View Talay Marina - 4 Bed 4 Bath With Private Pool

Pattaya, Nong Prue, Thailand

Reference: 4711

฿45,000,000



4 Bedrooms



4 Bathrooms



Villa

Property Description

View Talay Marina is an exclusive village, located in Na-Jomtien, just 300 meters away from the beach but directly on the waterfront. Easy access to Sukumvit Road, only 10 minutes away from Jomtien Beach and 15 minutes drive to Pattaya city. The Village blending Thai and Balinese design elements. The architecture embraces the feng-shui principles of good energy flow throughout. The interiors, bedecked with Southeast Asian antiques and art pieces, evoke a classy style. This house sits on a 484 sq. m. plot of land and there is approximately 403 sq.m of living space., comes fully furnished features 4 bedrooms and 4 bathrooms; each room has a private en-suite bathroom. , European kitchen, dining area, living area, a private swimming pool, covered garage, and included 24-hour security. This house is for sale in Company name ownership

Photo Gallery



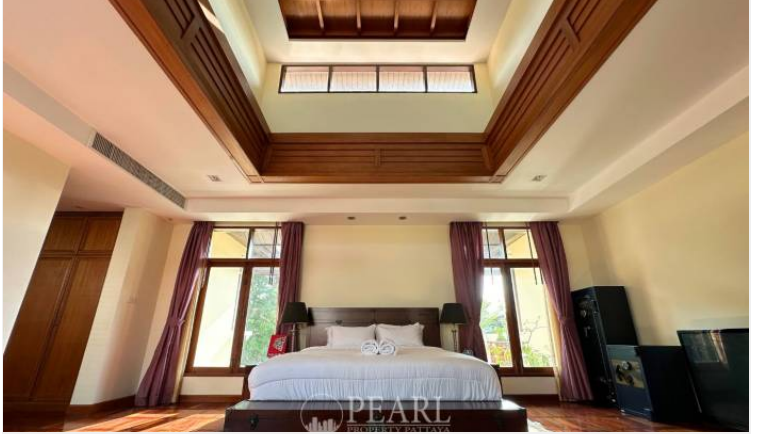



Property Details

- **Property Type:** Villa
- **Location:** Pattaya, Nong Prue, Thailand
- **Internal Area:** 403m²
- **Land Area:** 484m²
- **Price:** ฿45,000,000
- **Bedrooms:** 4
- **Bathrooms:** 4

Location

