

# View Talay Marina - 3 Bed 3 Bath With Private Pool

Pattaya, Na Jomtien, Thailand

Reference: 24640

## ฿24,900,000



3 Bedrooms

3 Bathrooms

Villa



# Property Description

View Talay Marina is an exclusive village, located in Na-Jomtien, just 300 meters away from the beach but directly on the waterfront. Easy access to Sukumvit Road, only 10 minutes away from Jomtien Beach and 15 minutes drive to Pattaya city. The Village blending Thai and Balinese design elements. The architecture embraces the feng-shui principles of good energy flow throughout. The interiors, bedecked with Southeast Asian antiques and art pieces, evoke a classy style. This house sits on a 460 sq. m. plot of land and there is approximately 300 sq.m of living space., comes fully furnished features 3bedrooms and 3 bathrooms; each room has a private en-suite bathroom. , European kitchen, dining area, living area, a private swimming pool, covered garage, and included 24-hour security. This house is for sale in Company name ownership

# Photo Gallery









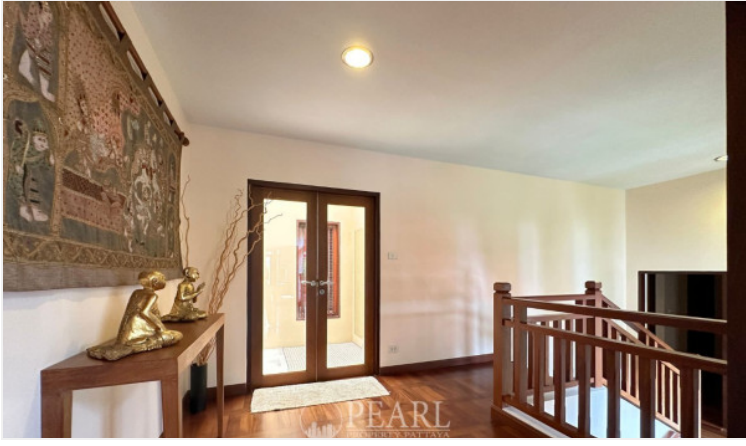

## Property Details

---

- **Property Type:** Villa
- **Location:** Pattaya, Na Jomtien, Thailand
- **Internal Area:** 300m<sup>2</sup>
- **Land Area:** 460m<sup>2</sup>
- **Price:** **฿24,900,000**
- **Bedrooms:** 3
- **Bathrooms:** 3

## Property Features

---

- Security
- Swimming Pool
- Air Conditioning
- Balcony
- Car Park
- Electricity

## Location

---

