

View Talay Marina - 3 Bed 3 Bath With Private Pool

Pattaya, Nong Prue, Thailand
Reference: 8990

฿26,900,000

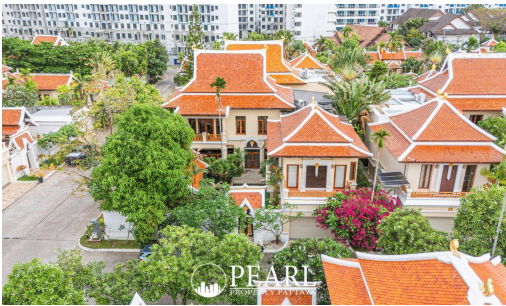

3 Bedrooms



3 Bathrooms



Villa

Property Description

Pearl Property presents View Talay Marina – A Luxury Resort-Style Villa in Pattaya

Discover one of Pattaya’s most exclusive residences at View Talay Marina, renowned as one of the most beautiful pool villa estates in the city. Just steps from Na Jomtien Beach, this villa offers the unique privilege of living in a community with private canal access for yacht moorings, delivering a true seafront lifestyle.

Property Details

- Land size: 460 sqm
- Living area: 350 sqm
- 3 bedrooms, 3 bathrooms
- Ownership under Thai Company
- Private swimming pool with tropical garden setting

Location & Lifestyle

- A short walk to Na Jomtien Beach
- Close to famous seafood restaurants, Ocean Marina Yacht Club, and international schools
-

Easy access to Sukhumvit Road and Bangkok-Pattaya Motorway

Highlights of the Villa

- Elegant tropical resort-style design
- Spacious layout, ideal for families
- Secure gated community with 24-hour security

Offered at 26,900,000 THB (Transfer 50/50).

This villa is perfect for those seeking privacy, luxury, and the rare opportunity to own a home connected to the sea. Contact us today to arrange a private viewing or a virtual tour.

Photo Gallery

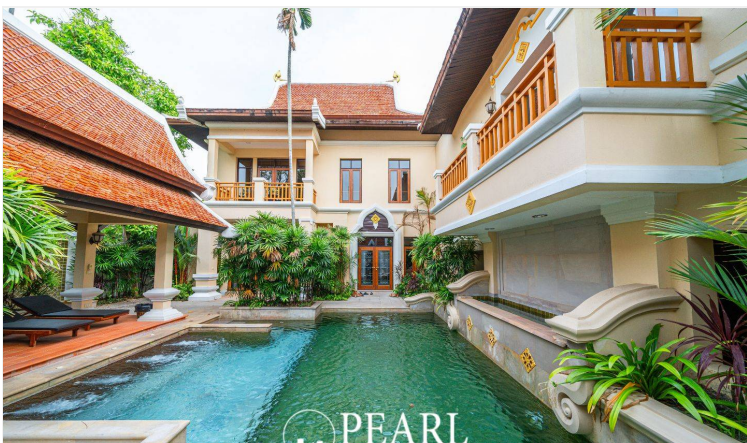
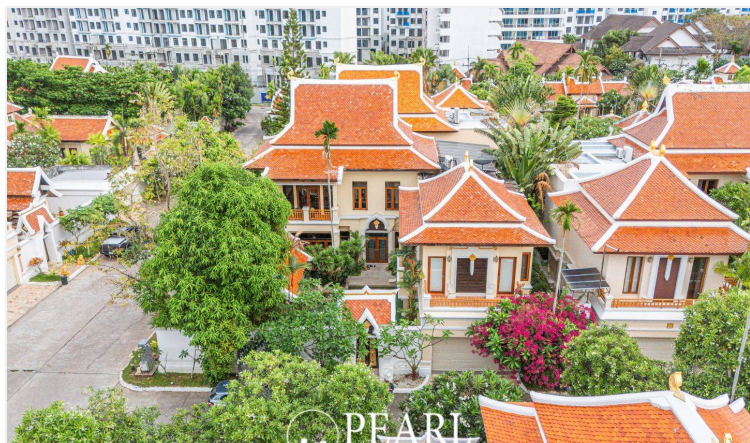

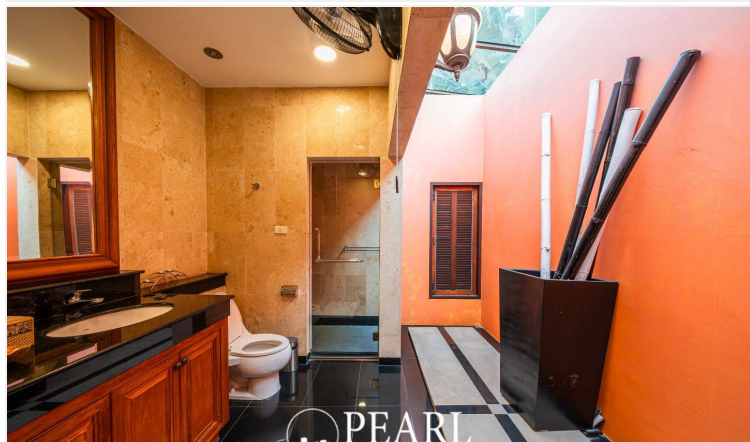
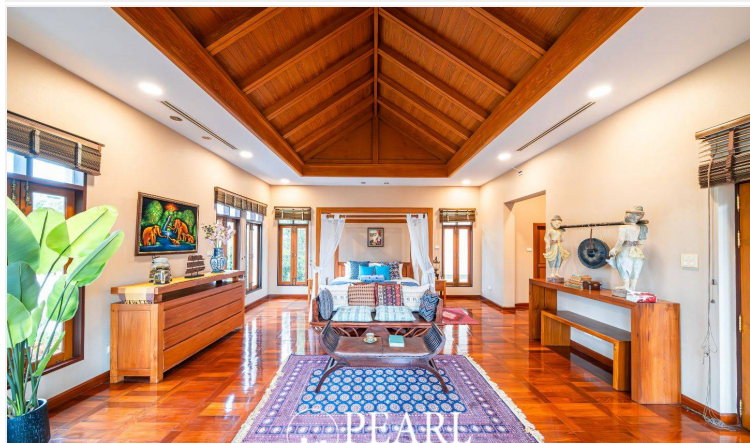
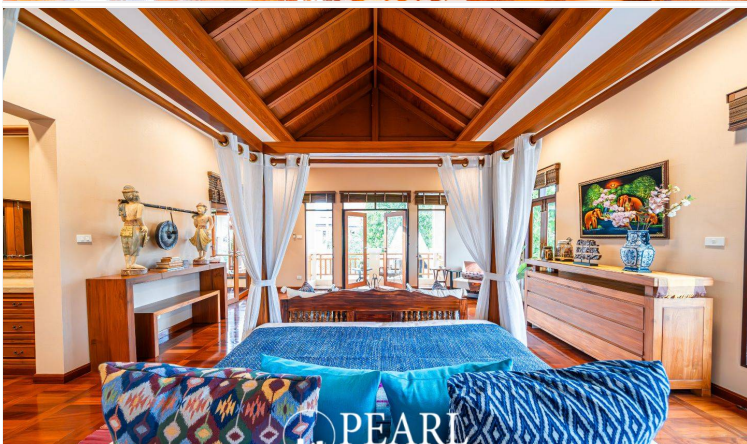
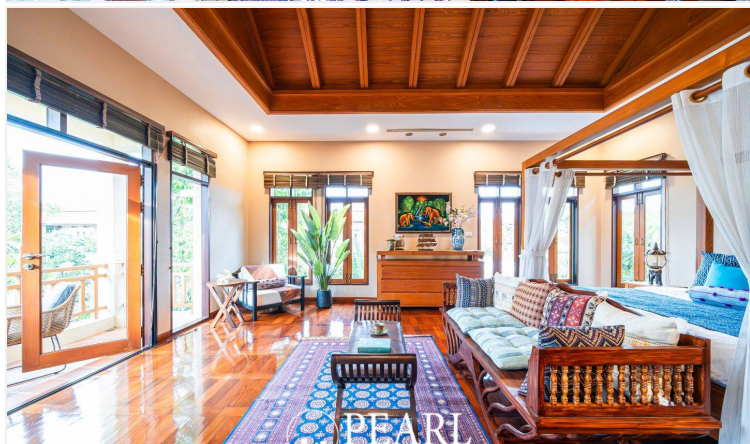
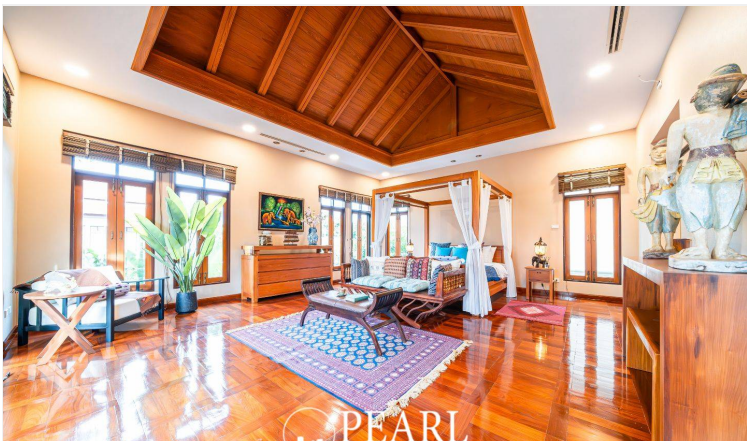
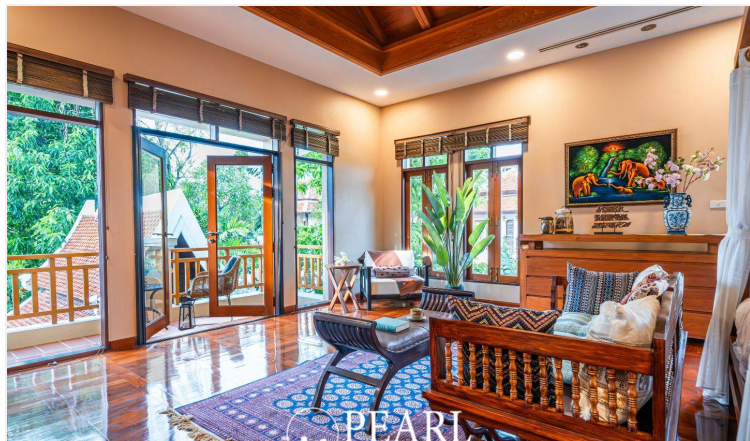

Property Details

- **Property Type:** Villa
- **Location:** Pattaya, Nong Prue, Thailand
- **Internal Area:** 350m²
- **Land Area:** 460m²
- **Price:** ~~฿~~**26,900,000**
- **Bedrooms:** 3
- **Bathrooms:** 3

Property Features

- Security
- Swimming Pool
- Air Conditioning
- Balcony
- Car Park

Location

