

TW. Garden Hill

Pattaya City, Pattaya, Thailand
Reference: 8132

฿7,990,000

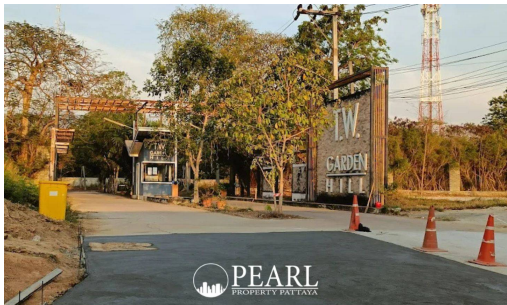
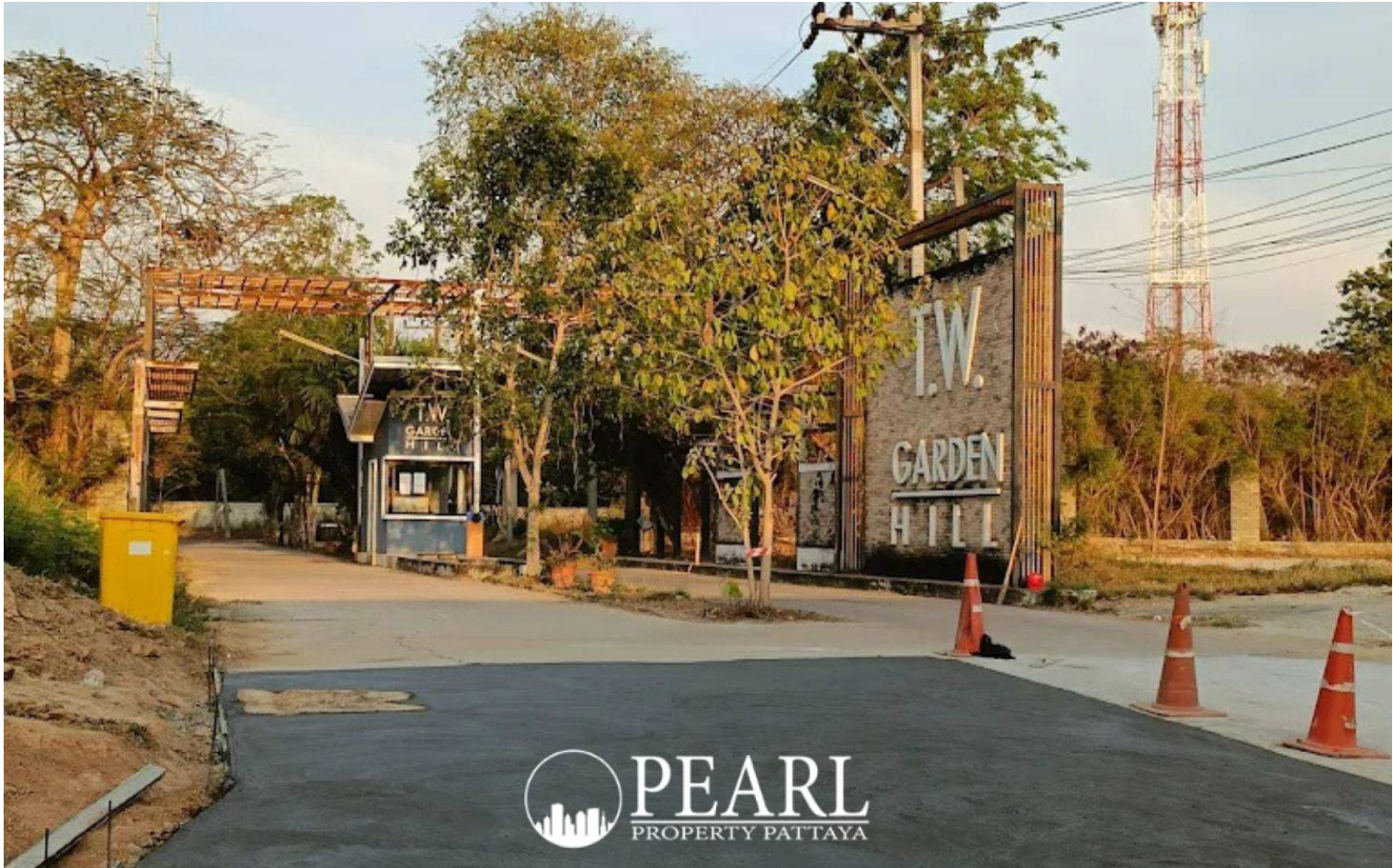

2 Bedrooms

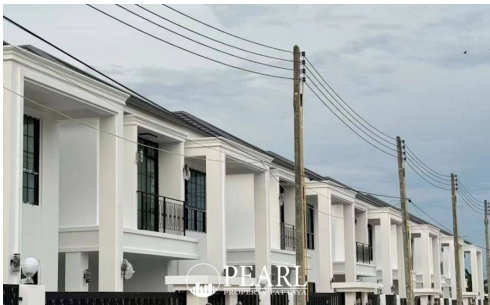

0 Bathrooms



Villa

Property Description

About T.W. Garden Hill – Modern Living in Na Jomtien, Pattaya

T.W. Garden Hill is a boutique residential development offering a peaceful lifestyle in the heart of Na Jomtien, Pattaya. Completed in **July 2016**, the project consists of **30 exclusive houses and villas**, designed with a balance of comfort, privacy, and modern living.

Residents at T.W. Garden Hill enjoy a secure and family-friendly community atmosphere, complemented by practical facilities that enhance everyday life.

Project Facilities:

- Swimming pool
- Fully equipped gym
- 24-hour security system
- CCTV surveillance
-

Project Highlights:

- Low-density development with only 30 units
- Private and peaceful neighborhood, ideal for families
- Convenient access to Sukhumvit Road, Jomtien Beach, and central Pattaya

T.W. Garden Hill is an excellent choice for those seeking a tranquil home environment while still being close to Pattaya's lifestyle conveniences, schools, shopping centers, and beaches.

Photo Gallery

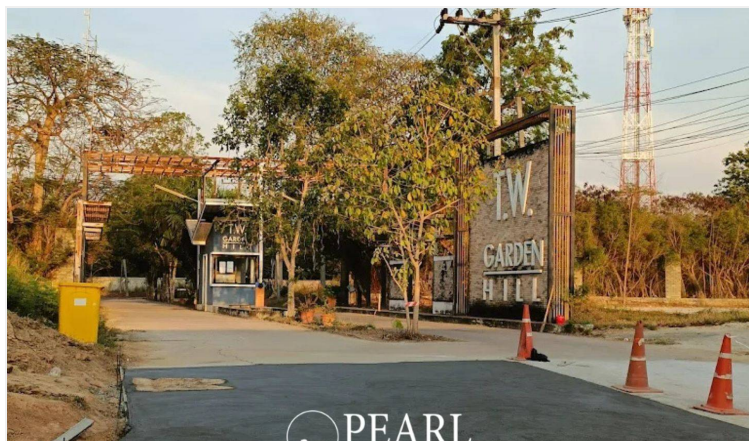

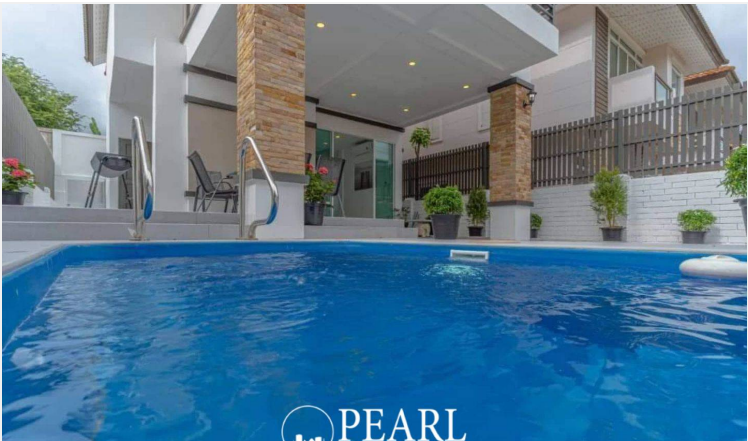

Property Details

- **Property Type:** Villa
- **Location:** Pattaya City, Pattaya, Thailand
- **Land Area:** 10000m²
- **Price:** ฿7,990,000
- **Bedrooms:** 2
- **Bathrooms:** 0

Location

