

Tropical Village Phase1 - 4Bed 3Bath

Pattaya, Pattaya, Thailand
Reference: 3884

฿12,900,000



4 Bedrooms



3 Bathrooms



Villa

Property Description

Pearl Property presents a spacious 4-bedroom pool villa in a prime location on Siam Country Club Road, Pattaya.

This beautifully designed **detached home** offers generous living space, privacy, and convenience—all just **10 minutes from Central Pattaya**. Set on a **125.3 sq.wah (501.2 sqm)** land plot with **320 sqm of usable area**, the home is perfect for family living, working from home, or simply enjoying a relaxed lifestyle.

Property Features:

- 4 bedrooms** (1 can be converted into a home office)
- 3 bathrooms**
- Private saltwater swimming pool (4x8m)** with built-in Jacuzzi
- Automated gate** with mobile phone control and covered parking
- Spacious interior with smart layout and high-quality finishes

Community Facilities:

- Fitness center
- Pool table
- Communal swimming pool
- 24-hour security

Whether you're looking for a full-time residence or a peaceful getaway close to the city, this home offers the perfect blend of space, style, and location.

Contact us today to schedule a private viewing or get more information!

Photo Gallery

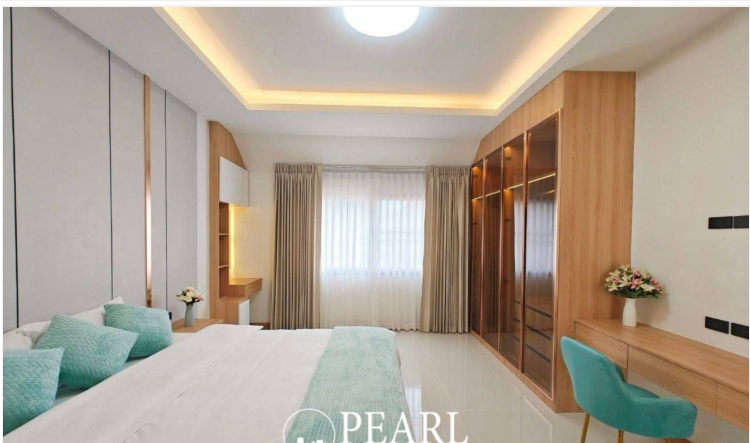
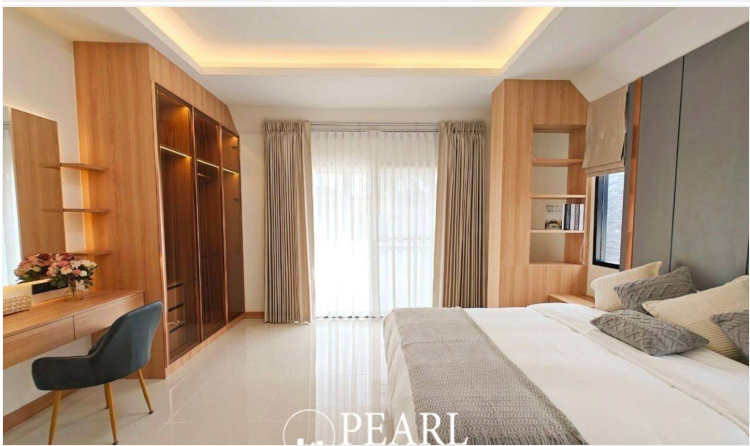
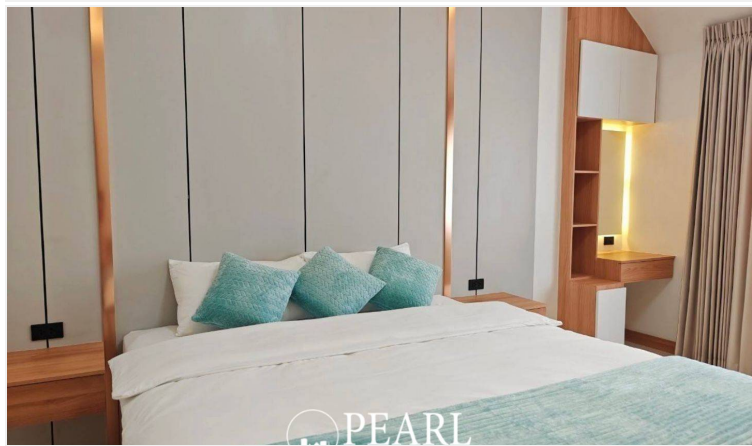
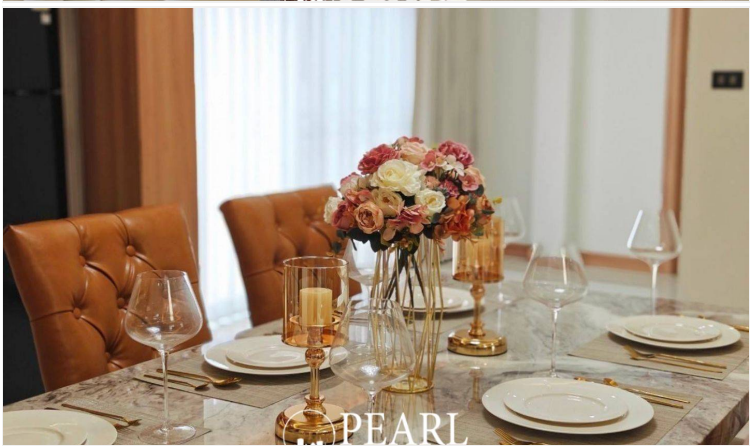
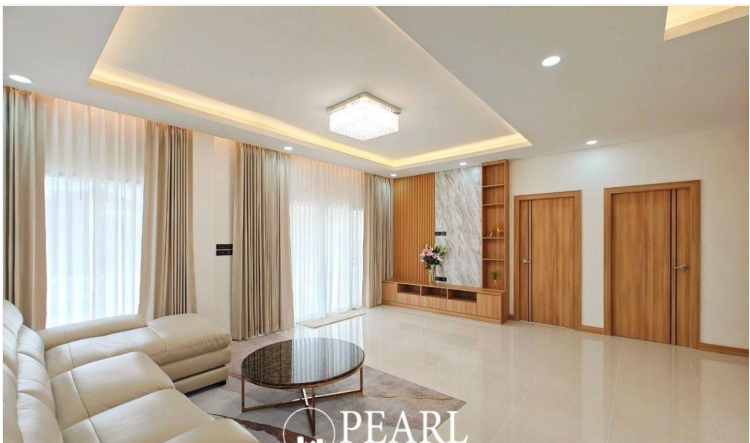

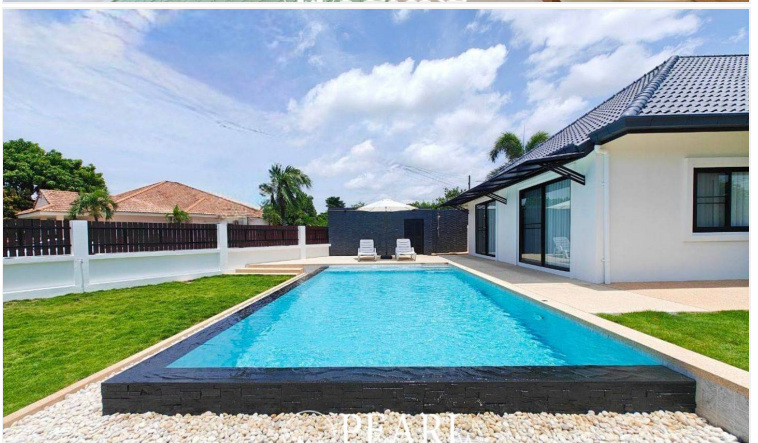
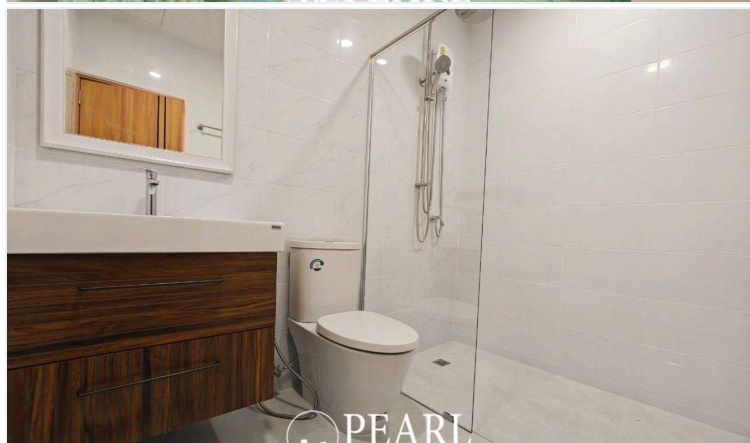
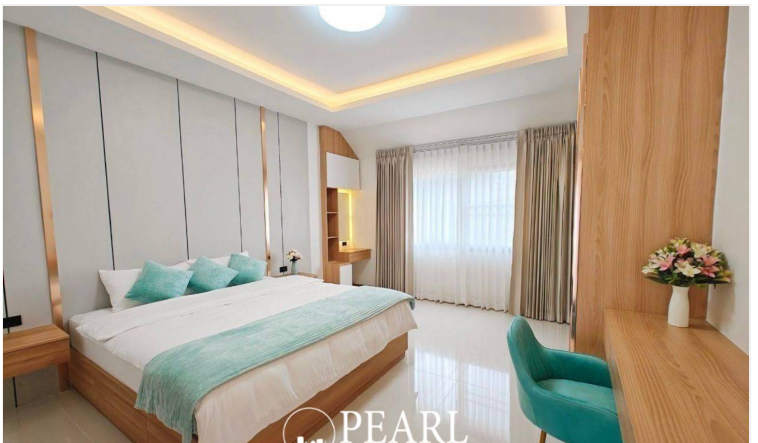

Property Details

- **Property Type:** Villa
- **Location:** Pattaya, Pattaya, Thailand
- **Internal Area:** 320m²
- **Land Area:** 501m²
- **Price:** ฿12,900,000
- **Bedrooms:** 4
- **Bathrooms:** 3

Location

