

The Palm Parco - Single House 3 Bed 4 Bath

Pattaya, Bang Lamung, Thailand
Reference: 13396

฿5,890,000



3 Bedrooms



4 Bathrooms



Villa

Property Description

The Palm Parco consists of a detached house and semi-detached house which is designed in Nordic style by Sirisa Group. It is a new creative smart home model surrounded by nature. The electrical system in the home can be operated from a smartphone. The project is developed under the concept of five feelings; feel good location, feel safe, feel in love, feel the luxury, and feel the success. There are public areas for more privacy, making each residence a real resting place in a quiet and safe environment. The Palm Parco project is located in a prime location in the heart of Pattaya. The location of the project focuses on the convenience of traveling near the number 7 motorway as the main route.

Photo Gallery



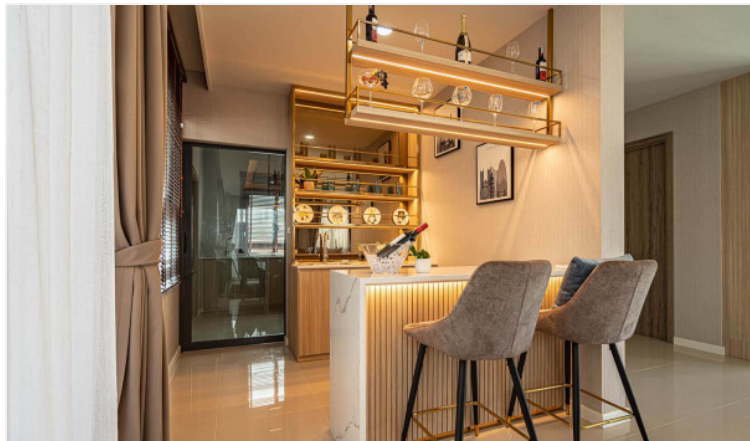



Property Details

- **Property Type:** Villa
- **Location:** Pattaya, Bang Lamung, Thailand
- **Internal Area:** 191m²
- **Land Area:** 200m²
- **Price:** ฿5,890,000
- **Bedrooms:** 3
- **Bathrooms:** 4

Property Features

- Security
- Gym
- Swimming Pool
- Car Park
- Electricity
- Integral Kitchen
- Children's Area
- Guardhouse
- Terrace

Location

image not found or type unknown

