

The Feelture

Pattaya City, Thailand
Reference: 414

฿4,250,000



1 Bedrooms

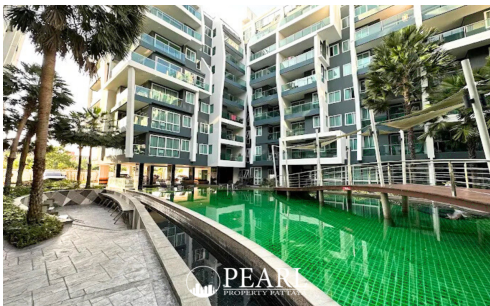

0 Bathrooms



Villa

Property Description

The Feelture Condominium, a contemporary low-rise development nestled in the serene Na Jomtien area of Pattaya. Completed in 2015 by Porch Land Group, this project seamlessly blends modern design with tranquil surroundings, offering residents a harmonious living experience.

Project Overview:

- **Location:** Na Jomtien Soi 4, Pattaya, Chon Buri
- **Development Type:** Low-rise condominium
- **Buildings:** 2
- **Floors:** 8
- **Total Units:** 301
-

Land Area: Approximately 4 rai 2 ngan (7,200 sqm)

- **Unit Sizes:** 1-bedroom units (36–61 sqm), 2-bedroom units (60–83 sqm)

Facilities:

- Large communal swimming pool

- Jacuzzi

- Sauna

- Fully equipped fitness center

- On-site restaurant

-

Communal garden with BBQ area

- Children's playground
- Covered parking
- 24-hour security with CCTV

Lifestyle Benefits:

Situated just 1.1 km from Na Jomtien Beach, residents can enjoy easy access to the coastline. The development is also conveniently located near Sukhumvit Road, providing quick routes to Central Festival Pattaya Beach, Pattaya Floating Market, and other local attractions. The Feelture's modern architecture and comprehensive amenities cater to a comfortable and relaxed lifestyle.

Unique Selling Points:

- Modern, futuristic design
-

Proximity to key attractions and the beach

- Comprehensive amenities for all ages
- Developed by the reputable Porch Land Group

Photo Gallery

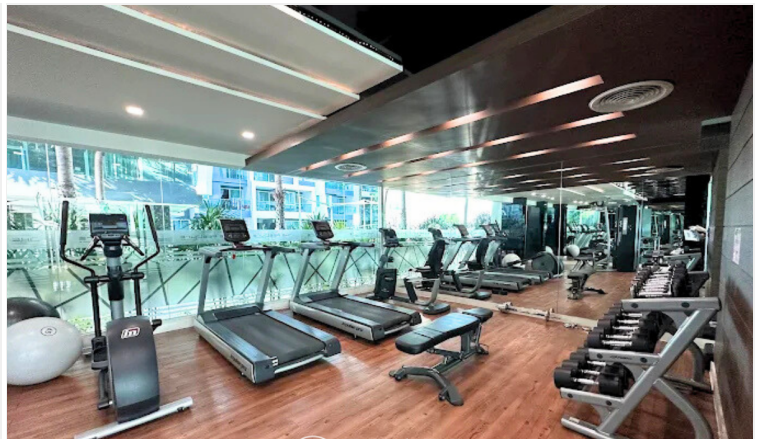
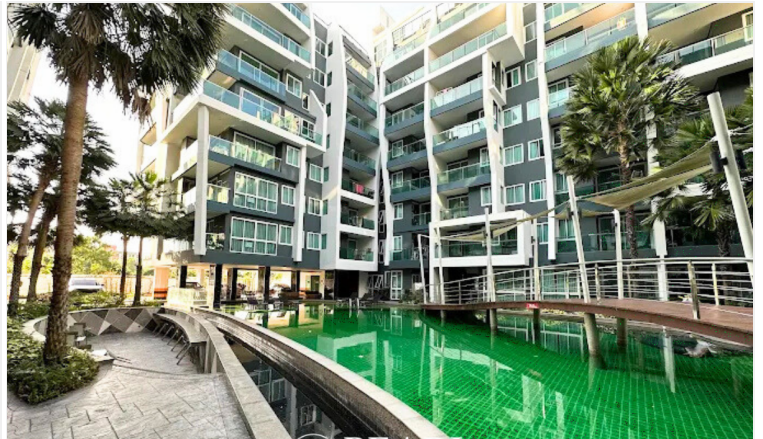

Property Details

- **Property Type:** Villa
- **Location:** Pattaya City, Thailand
- **Land Area:** 7200m²
- **Price:** ~~฿~~**4,250,000**
- **Bedrooms:** 1
- **Bathrooms:** 0

Property Features

- Security
- Gym
- Sauna
- Swimming Pool
- Car Park
- Children's Area

Location

