

Sombat Condo View

Pattaya City, Pattaya, Thailand

Reference: 7913

฿33,000,000





1 Bedrooms



0 Bathrooms



Condo

Property Description

Pearl Property presents a rare luxury penthouse at Sombat Condo View - premium living in one of Pattaya’s most peaceful and prestigious neighborhoods.

Location:

Sombat Condo View is perfectly positioned on **Pratumnak Hill Soi 5**, just **5 minutes from Central Pattaya**. This area is known as one of the quietest and most fashionable residential zones in the Pattaya-Jomtien region. The **nicest beach in Jomtien** is just a short stroll away, offering the perfect balance between tranquility and convenience.

Exterior & Building:

Completed in **1994**, Sombat Condo View is a **well-maintained, low-density building** with only **one unit per floor** across its 9 stories. This unique layout offers exceptional privacy and exclusivity—features rarely found in high-rise condos.

Investment Opportunity:

A property of this quality has strong rental potential, with long-term contracts averaging around **17,000 THB per month**. It presents an excellent opportunity for buyers seeking both a luxury residence and a stable, income-generating asset in a high-demand location.

This penthouse delivers the perfect combination of **luxury, location, and lifestyle**—ideal for homeowners or investors looking to secure a prestigious property in Pratumnak.

Contact us today to arrange a private viewing or request full details.

Photo Gallery

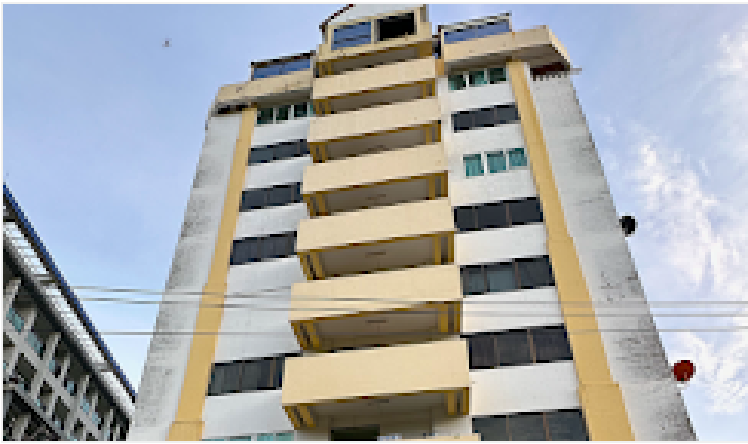

Property Details

- **Property Type:** Condo
- **Location:** Pattaya City, Pattaya, Thailand
- **Internal Area:** 10000m²
- **Price:** ฿33,000,000
- **Bedrooms:** 1
- **Bathrooms:** 0

Location

