

Royal View Village -4 bedrooms 3 bathrooms

Muang Pattaya, Chaiyaphruek, Thailand
Reference: 3452

฿7,990,000



4 Bedrooms



3 Bathrooms



Villa

Property Description

Pearl Property presents this elegant **two-storey family home in Royal View Village**, set on a generous **360 sqm land plot** with **220 sqm of living space**. Designed for comfort and functionality, this property offers the perfect blend of modern living and investment potential.

The home features **4 bedrooms and 3 bathrooms**, along with spacious living and dining areas that create a bright and welcoming atmosphere. A fully fitted European-style kitchen ensures convenience, while the thoughtful two-storey layout provides both privacy and space for the entire family.

Held under a **Thai company ownership**, the transfer process is simple and straightforward, making this property an attractive option for both end-users and investors.

Property Highlights:

- Land size: 360 sqm | Living size: 220 sqm
- 2-storey family home in Royal View Village
- 4 bedrooms and 3 bathrooms
- Spacious living hall and European-style kitchen

- Thai company ownership – easy transfer process
- Ideal for family living or long-term investment

This property combines lifestyle, comfort, and investment opportunity in one of Pattaya's most desirable residential communities.

Contact us today to arrange a private viewing or a virtual tour.

Photo Gallery

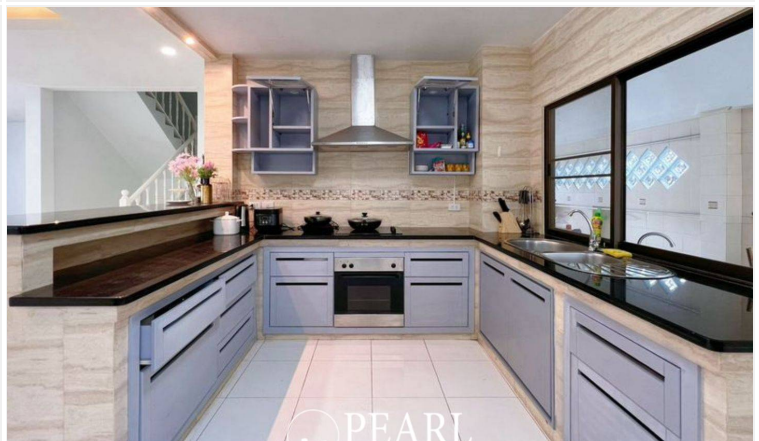
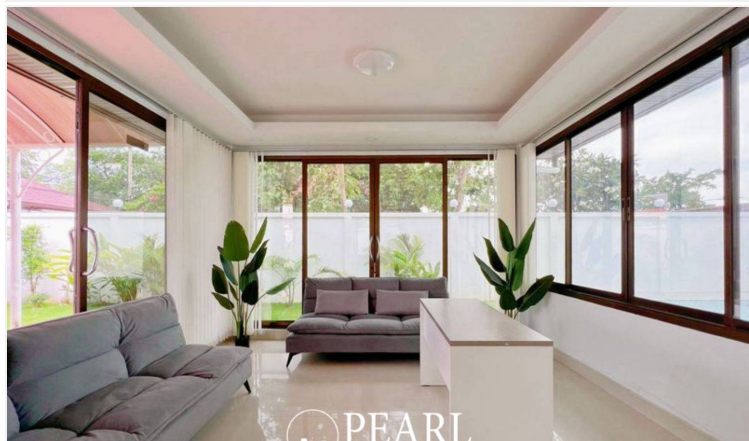

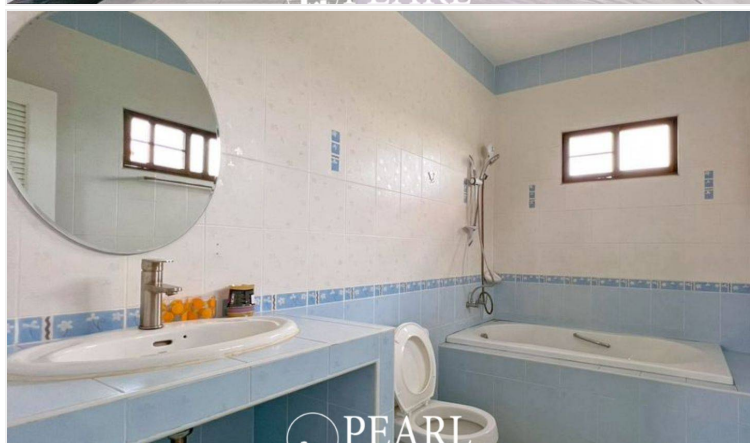
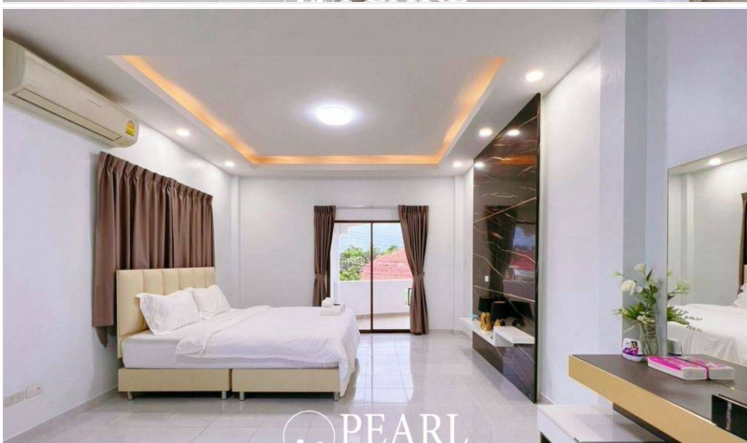
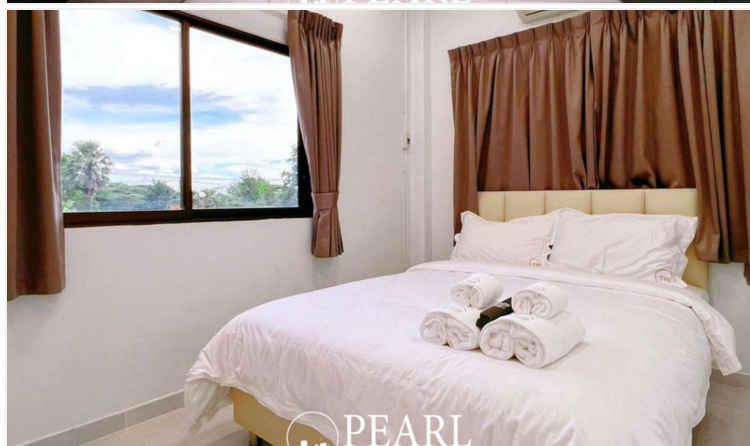
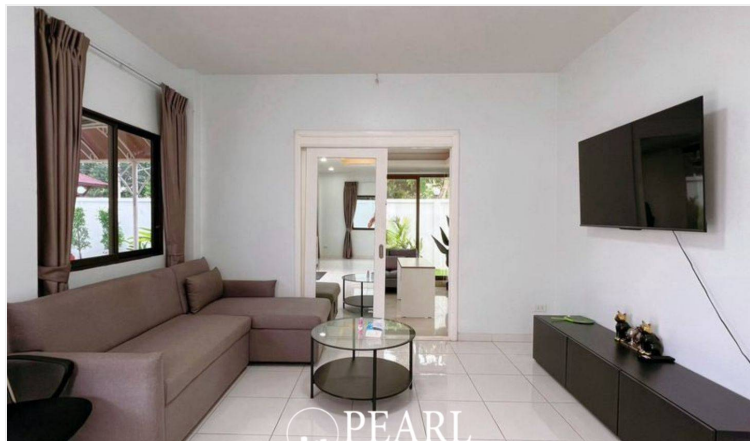

Property Details

- **Property Type:** Villa
- **Location:** Muang Pattaya, Chaiyaphruek, Thailand
- **Internal Area:** 218m²
- **Land Area:** 360m²
- **Price:** ฿7,990,000
- **Bedrooms:** 4
- **Bathrooms:** 3

Property Features

- Security
- Car Park

Location

