

Reflection - 1 Bed 2 Bath With Sea View (25th Floor)

Pattaya, Jomtien, Thailand
Reference: 7858

฿11,900,000



1 Bedrooms



2 Bathrooms



Condo

Property Description

Pearl Property presents this stunning sea-view condo in the sought-after Reflection Jomtien - an upscale beachfront residence just steps from Jomtien Beach.

Located on the 25th floor of Building B, this spacious 102 sqm unit offers a spectacular direct sea view and an ideal layout with 1 bedroom and 2 bathrooms—perfect for modern living or a high-potential investment.

Property Highlights:

1 Bedroom, 2 Bathrooms

102 sqm usable area

25th Floor, Building B

Unobstructed sea view

Foreign quota ownership

Transfer fee: 50/50 split

Reflection Jomtien is renowned for its sleek, modern design and premium location. Enjoy easy access to beachfront cafés, international restaurants, shops, and convenient transportation routes. Whether you're seeking a stylish home by the sea or a lucrative rental property, this unit delivers on every front.

Contact us today to arrange a private viewing or request a virtual tour.

Photo Gallery

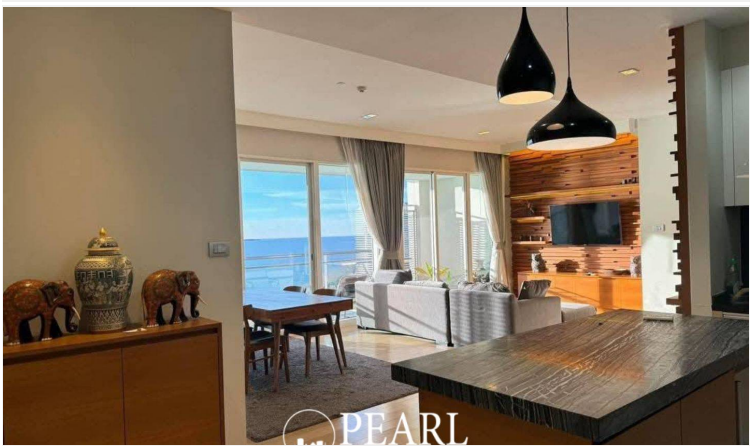
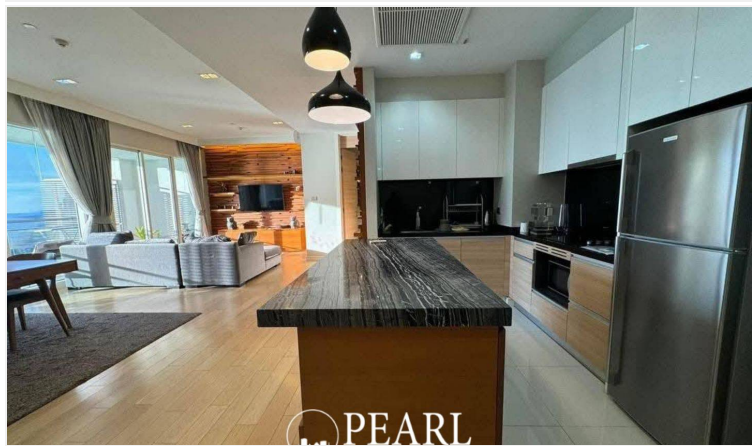
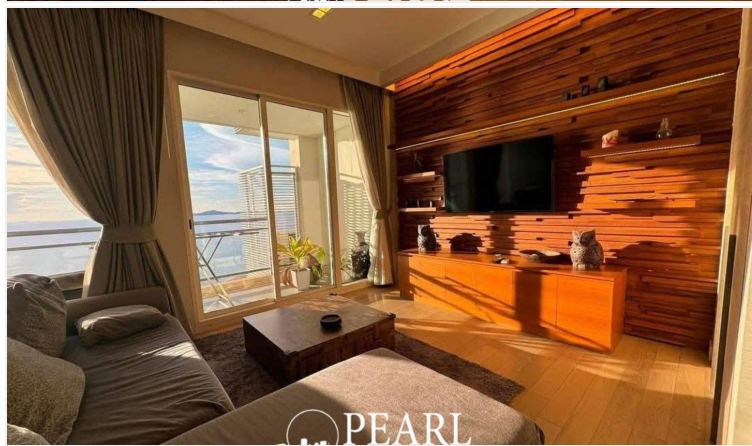
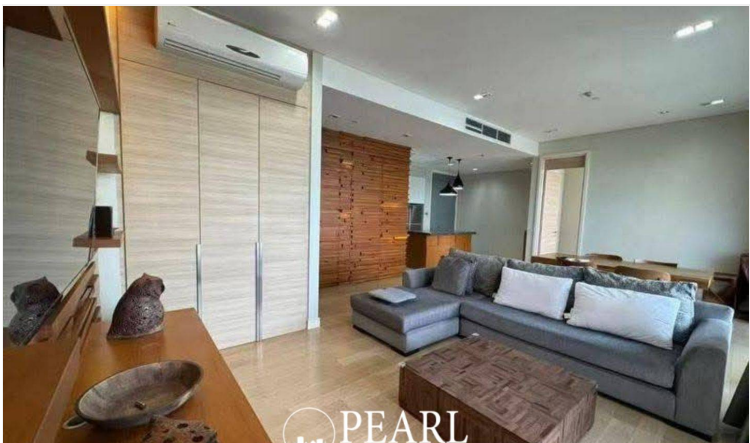
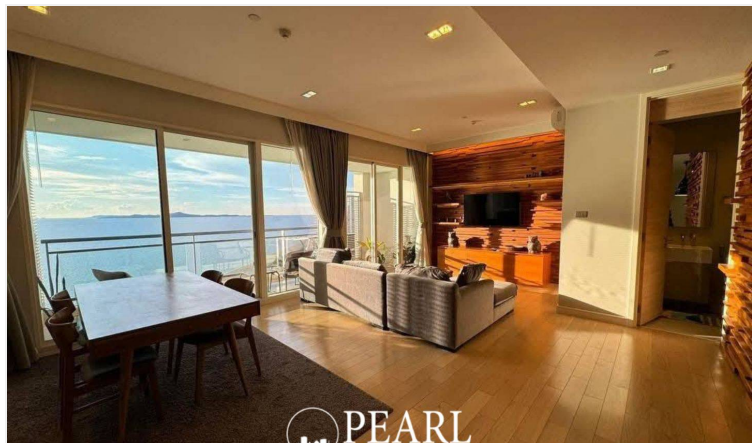

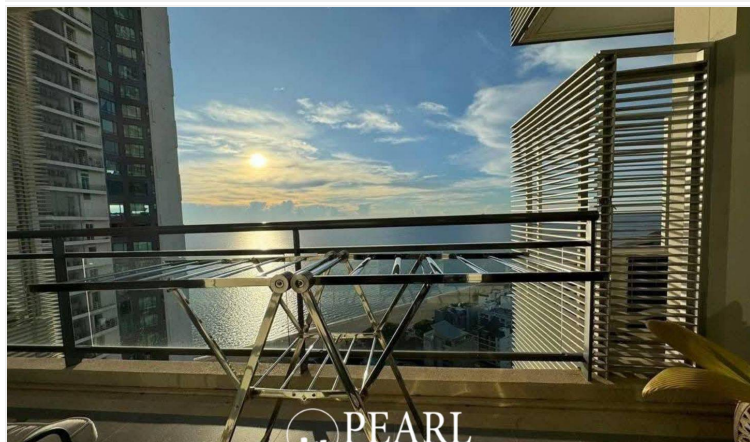
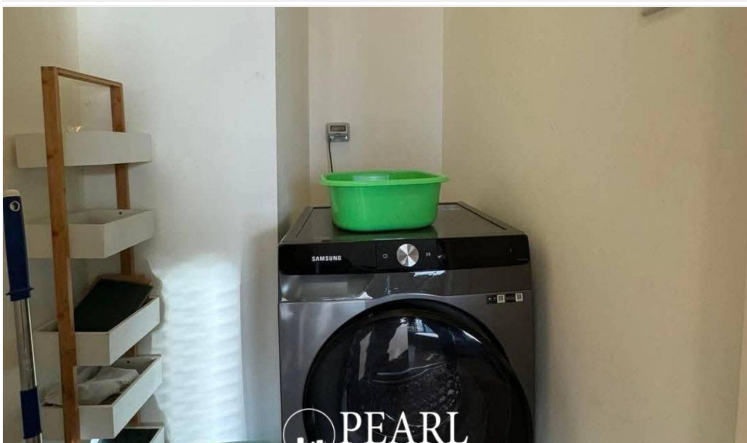
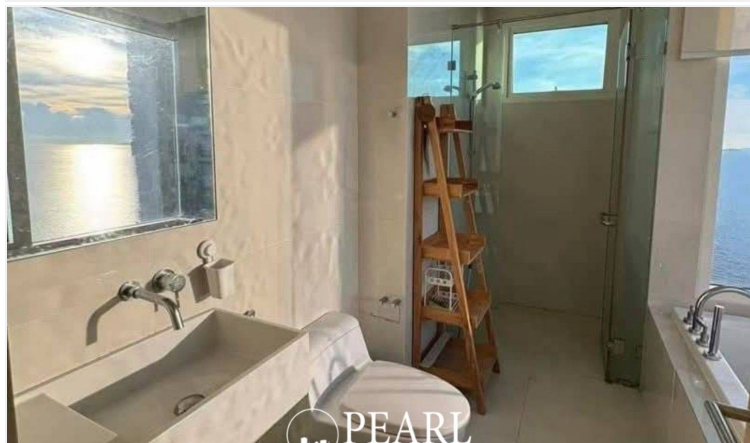
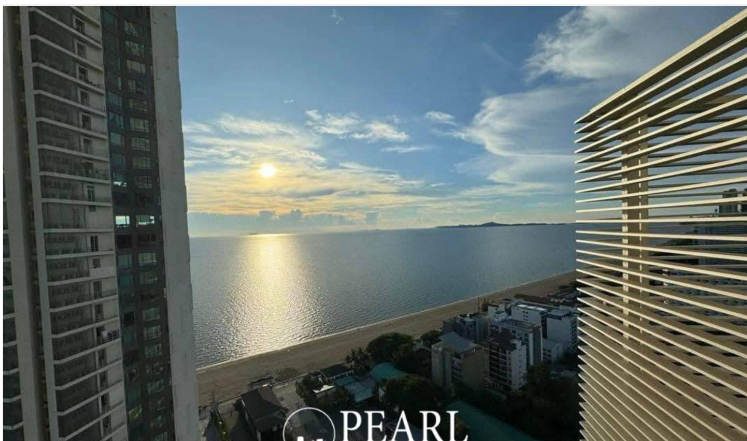
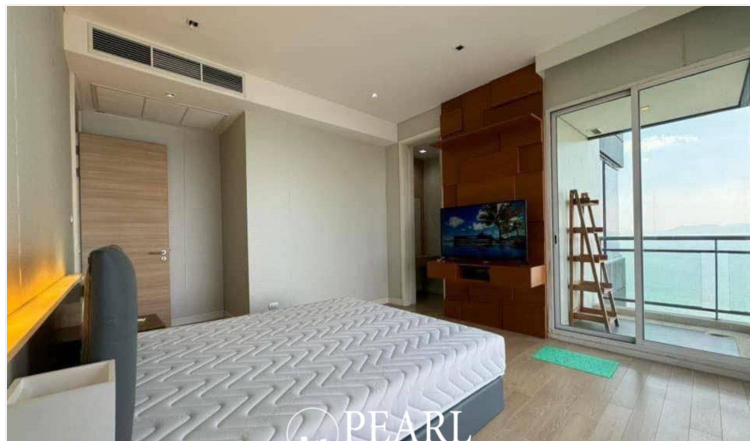

Property Details

- **Property Type:** Condo
- **Location:** Pattaya, Jomtien, Thailand
- **Internal Area:** 102m²
- **Price:** ฿11,900,000
- **Bedrooms:** 1
- **Bathrooms:** 2

Property Features

- Security
- Gym
- Jacuzzi
- Sauna
- Swimming Pool
- Tennis Court
- Air Conditioning
- Balcony
- Car Park
- Electricity
- Integral Kitchen
- Internet
- Alarm
- Children's Area
- Concierge
- Guardhouse
- Lift
- Office
- Equipped Kitchen
- Disabled Access
- Library

Location

