

Pool Villa for rent in Jomtien - 5 Bed 6 Bath

Pattaya, Jomtien, Thailand

Reference: 20047

฿95,000 per month

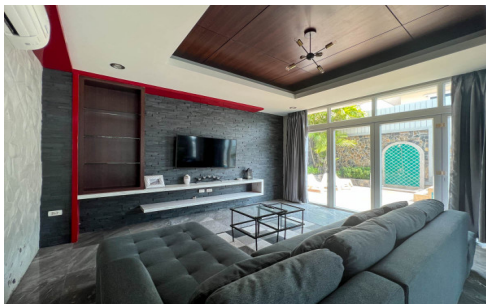

5 Bedrooms

6 Bathrooms

Villa

Property Description

Luxury Living at View Point Village: Your Private Oasis in Pattaya

Looking for a serene and luxurious living experience in Pattaya? Look no further than View Point Village. This exclusive residential enclave is located in the peaceful Soi Chaiyapruk area, just a 5-minute drive from the stunning Jomtien beach and 15 minutes from the vibrant Central Pattaya City. With numerous convenience stores and restaurants in the vicinity, View Point Village offers a perfect blend of tranquility and convenience.

This 2-storey house at View Point Village is the epitome of luxury living. The spacious house sits on a 456 sq.m plot of land and boasts approximately 300 square meters of living space. The house comes fully furnished, including a well-equipped kitchen, a comfortable dining area, and a stylish living room. With 5 beautifully designed bedrooms and 6 modern bathrooms, this house offers ample space for families and guests.

But that's not all. The highlight of this house is its private swimming pool, perfect for a refreshing dip or lounging under the sun. The pool area is surrounded by lush greenery, providing a serene and calming atmosphere. You also have your private car parking area, ensuring that your vehicle is safe and secure.

Experience the ultimate in luxury living with View Point Village. With its prime location, luxurious amenities, and stunning surroundings, this residential enclave is the perfect choice for those seeking a peaceful and exclusive oasis in Pattaya.

Experience luxury living at View Point Village today and make your dream home a reality.

Photo Gallery





Property Details

- **Property Type:** Villa
- **Location:** Pattaya, Jomtien, Thailand
- **Internal Area:** 300m²
- **Land Area:** 456m²
- **Price:** ~~฿~~**95,000 per month**
- **Bedrooms:** 5
- **Bathrooms:** 6

Property Features

- Swimming Pool
- Air Conditioning
- Balcony
- Car Park
- Electricity

Location

