

Park Royal 3 - 1 Bed 1 Bath Pool & City View (6th floor)

Pattaya, Pratamnak, Thailand

Reference: 11634

฿1,750,000



1 Bedrooms

1 Bathrooms

Condo

Property Description

Park Royal 3 is a low-rise condominium project, consisting of 2 buildings of 8 floors with 140 residential units. The project's design is in a modern style with a touch of tropical decoration in the most tranquil area. This unit is on the 6th floor with a nice pool view and city view. The room size is 45 sqm. and offered as fully furnished. The project is located at Pratamnak Hill, close to the peaceful Cozy Beach, South Pattaya Beach in 400 meters, and Pattaya City in 5 minutes. Facilities are also provided including a swimming pool, jacuzzi, fully-equipped fitness center, sauna, garden, and 24 hrs security system.

Photo Gallery



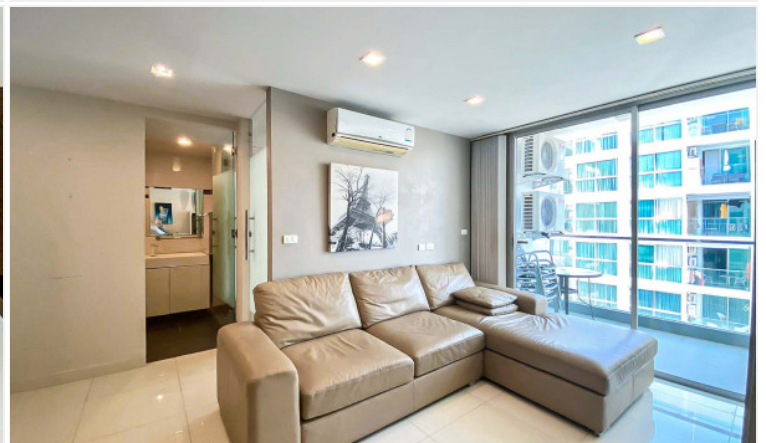
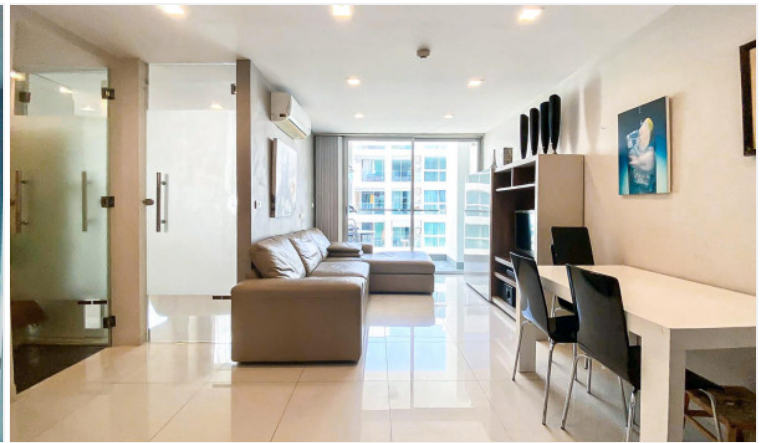



Property Details

- **Property Type:** Condo
- **Location:** Pattaya, Pratamnak, Thailand
- **Internal Area:** 45m²
- **Land Area:** 0m²
- **Price:** ฿1,750,000
- **Bedrooms:** 1
- **Bathrooms:** 1

Property Features

- Security
- Gym
- Jacuzzi
- Sauna
- Swimming Pool
- Air Conditioning
- Balcony
- Car Park
- Electricity
- Integral Kitchen
- Internet
- Alarm
- Concierge
- Lift

Location

