

Palm Lakeside Villas - 5 Bed 6 Bath with Private Pool

Pattaya, East Pattaya, Thailand
Reference: 7953

฿21,800,000



5 Bedrooms

6 Bathrooms

Villa

Property Description

Palm Lakeside Villas is a modern-contemporary design consisting of one-story and two-story types. The project offers a wide selection of different house layouts to suit your needs and lifestyles. It is situated close to Mabprachan lake, East Pattaya, connected conveniently close to the motorway with immediate access to Pattaya City and Bangkok.

Photo Gallery



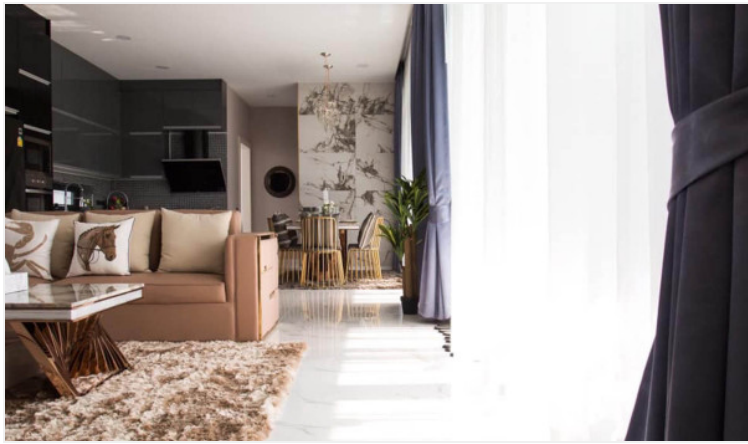



Property Details

- **Property Type:** Villa
- **Location:** Pattaya, East Pattaya, Thailand
- **Internal Area:** 579m²
- **Land Area:** 400m²
- **Price:** ~~฿~~**21,800,000**
- **Bedrooms:** 5
- **Bathrooms:** 6

Property Features

- Security
- Gym

Location

