

Natheekarn Park View - 4 Bed 4 Bath

Pong, Bang Lamung, Thailand

Reference: 8177

฿7,900,000



4 Bedrooms



4 Bathrooms



Villa

Property Description

Pearl Property presents a stunning corner house for sale in the serene Natheekarn Park View, Mabprachan. Perfectly blending modern comfort with a prime location, this newly renovated home is fully furnished and move-in ready.

Property Highlights:

- Land Size: 460 sqm
- Living Area: 220 sqm
- 4 Bedrooms, 4 Bathrooms
- Ownership: Thai Name
- Transfer Fees: 50-50

Pearl Property Pattaya

Step inside to discover a spacious, light-filled interior with stylish finishes and thoughtful design. The open-plan living and dining areas flow seamlessly, making it ideal for family gatherings or entertaining guests. Each bedroom offers ample space and privacy, while the master suite provides a relaxing retreat.

Outside, the generous corner plot offers added privacy and potential for creating your own garden oasis. The Mabprachan area is well-known for its tranquil atmosphere, proximity to the beautiful Mabprachan Lake, and easy access to international schools, restaurants, and golf courses.

This exceptional property is priced at 7,900,000 Baht — a fantastic value for its location and quality.

Join us for an exclusive Open House event on **14th March, from 9 AM to 6 PM**. Don't miss the opportunity to explore this beautiful home in person.

Contact us today to schedule a private viewing or for more information.

Photo Gallery



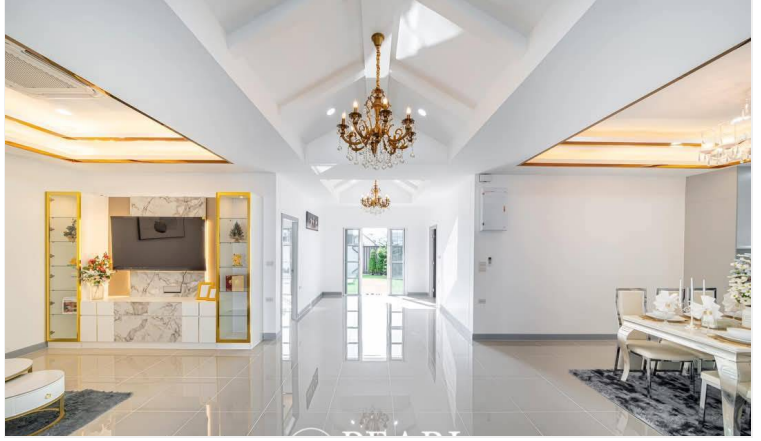
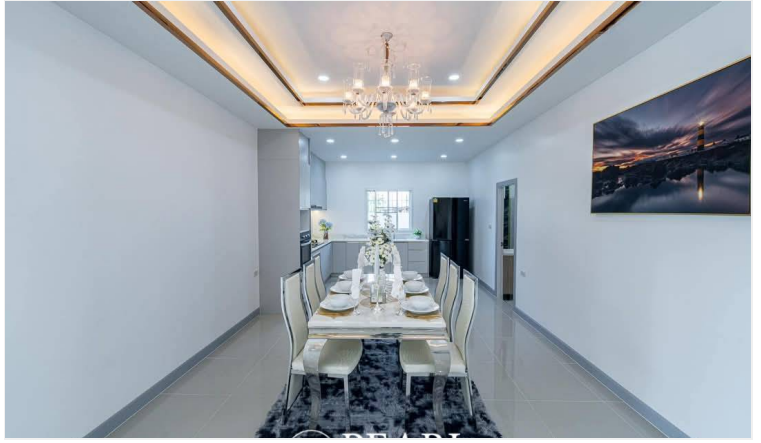

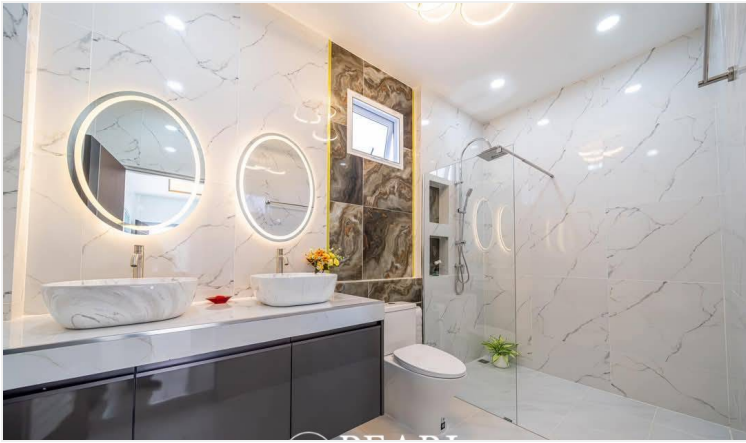

Property Details

- **Property Type:** Villa
- **Location:** Pong, Bang Lamung, Thailand
- **Land Area:** 460m²
- **Price:** **฿7,900,000**
- **Bedrooms:** 4
- **Bathrooms:** 4

Property Features

- Security
- Swimming Pool
- Electricity

Location

