

Narita Villa

Pattaya, Jomtien, Thailand
Reference: 19871

฿8,990,000



0 Bedrooms

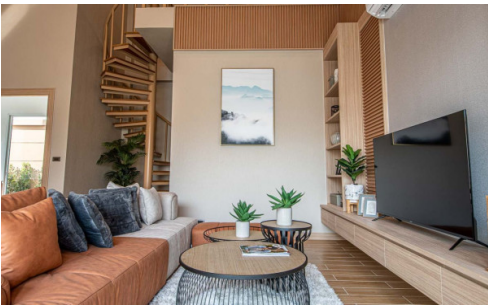

0 Bathrooms



Villa

Property Description

1-storey detached house project, designed in Nordic Japanese style that perfectly meets the needs of living, a house with 3 bedrooms, 4 bathrooms with a private swimming pool

Project Information

Narita Villa is located in Soi Toongklom-Talmann, East Pattaya. It only takes about 10 - 15 minutes drive to Jomtien Beach or South Pattaya area. This area has all the amenities needed such as restaurants, gyms, convenient stores, markets and supermarket and also a few minutes away from motor way to U-Tapao airport or Suvarnabhumi Airport.

Types and Details

Total Unit: 16 plots

Plot size: starting from 75-114 Sq.w.

Living size: 230 Sq.m.

Photo Gallery

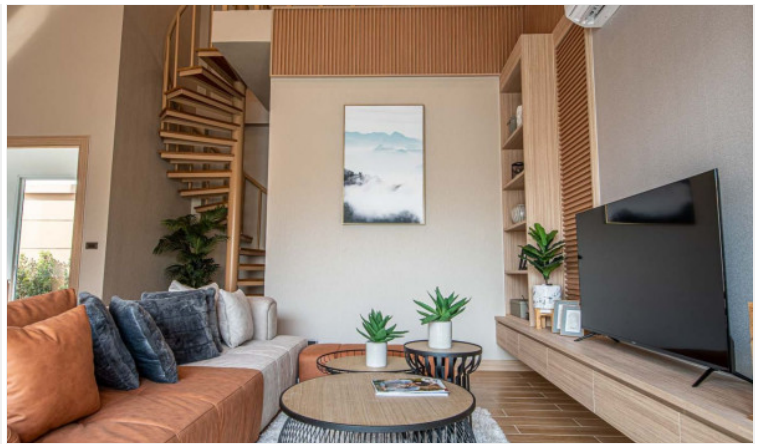





Property Details

- **Property Type:** Villa
- **Location:** Pattaya, Jomtien, Thailand
- **Internal Area:** m²
- **Land Area:** 5100m²
- **Price:** ~~฿8,990,000~~
- **Bedrooms:** 0
- **Bathrooms:** 0

Property Features

- Security
- Gym
- Swimming Pool
- Air Conditioning
- Car Park
- Electricity

Location

