

Lumpini Park Beach Jomtien - 1 Bedroom 1 Bathroom (23rd Floor)

Na Chom Thian, Thailand
Reference: 7796

฿2,000,000



1 Bedrooms



1 Bathrooms



Condo

Property Description

This high-floor beachfront gem at **Lumpini Parkbeach Jomtien**, perfectly positioned along vibrant **Jomtien Sai Nueng Road**. Just steps from the sand, this stylish **1-bedroom, 1-bathroom** condo offers a compact yet functional **28 sqm** layout designed for comfort and convenience.

Perched on the **23rd floor**, the unit boasts uninterrupted **sea and pool views**, bringing the beauty of Jomtien’s coastline right into your living room. Its large windows flood the space with natural light, while the fully furnished interior—offered in “as is” condition—means you can move in or start renting out immediately. Ownership is under the **foreign quota**, making it an excellent opportunity for international buyers.

Highlights:

- 1 bedroom, 1 bathroom – 28 sqm
- 23rd floor with sea and pool views
- Fully furnished, ready to move in
- Foreign ownership eligible

Enjoy daily beachfront strolls, sunset views from your balcony, and the peace of mind that comes

with living in a well-managed development. Whether you're seeking a holiday retreat, rental investment, or full-time seaside home, this condo delivers exceptional value in one of Pattaya's most desirable coastal locations.

Photo Gallery

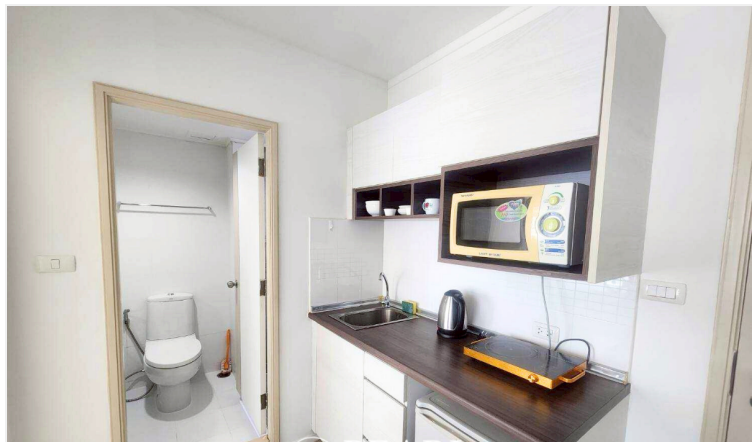
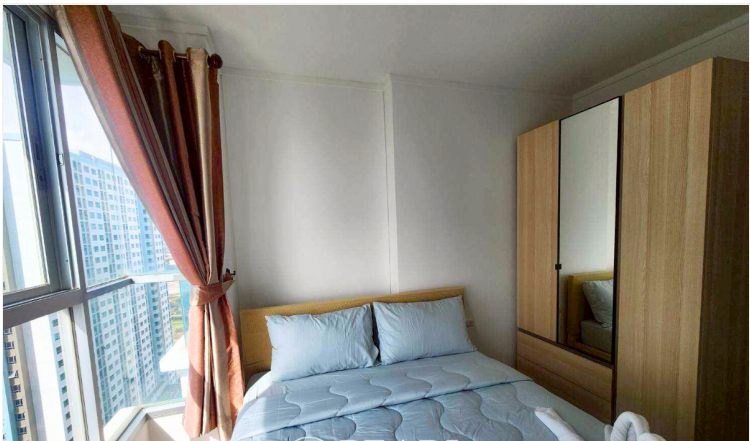
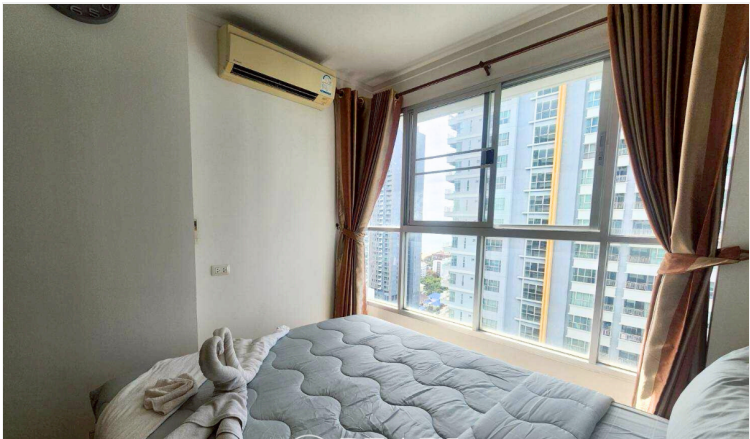
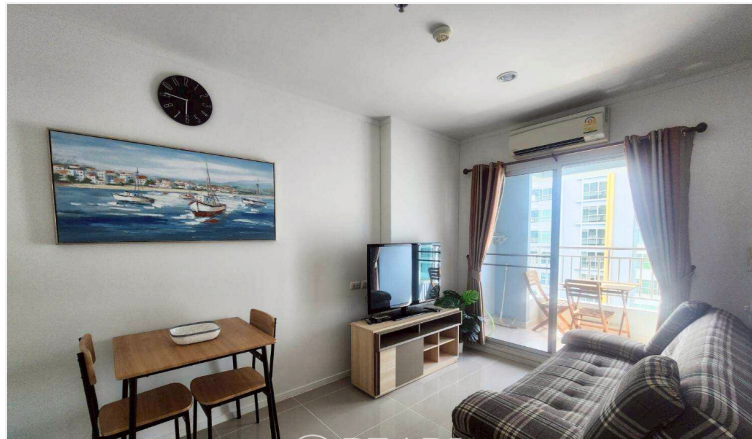

Property Details

- **Property Type:** Condo
- **Location:** Na Chom Thian, Thailand
- **Internal Area:** 28m²
- **Price:** ฿2,000,000
- **Bedrooms:** 1
- **Bathrooms:** 1

Property Features

- Security
- Gym
- Sauna
- Swimming Pool
- Car Park
- Children's Area

Location

