

# Gardenia Residence: Elegant 1-Bed, 2-Bath Luxury Condo in Jomtien

Pattaya, Jomtien, Thailand  
Reference: 7170

฿35,000 per month



1 Bedrooms

2 Bathrooms

Condo

# Property Description

**Pearl Property presents** a fully renovated **luxury condo for rent** in the heart of Jomtien, Pattaya. This **spacious 95 sqm** unit offers stylish modern living with **high-end furniture**, breathtaking **city views**, and top-tier amenities.

The condo features a **well-designed layout** with an open living and dining area, a **large ensuite bedroom**, and an additional **guest toilet** for convenience. The sleek European-style kitchen is fully equipped, making it perfect for long-term stays. Floor-to-ceiling windows bring in natural light, creating a bright and airy atmosphere.

Located in a **prime Jomtien location**, this condo is just a short walk to **Rompho Market**, where you'll find a variety of restaurants, convenience stores, and vibrant nightlife. The **beach is just minutes away**, offering the perfect spot for relaxation and leisure. Residents can also enjoy **a large swimming pool** and excellent building facilities.

This **turnkey rental** is ideal for those seeking a comfortable, stylish home in one of Pattaya's most desirable areas.

Contact us today to arrange a viewing!

# Photo Gallery

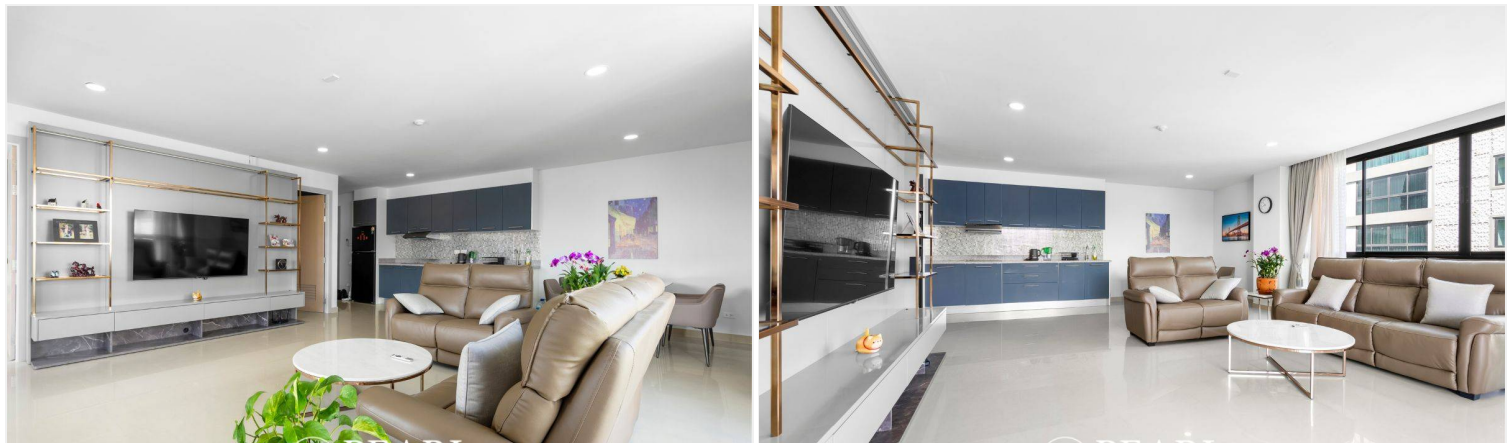



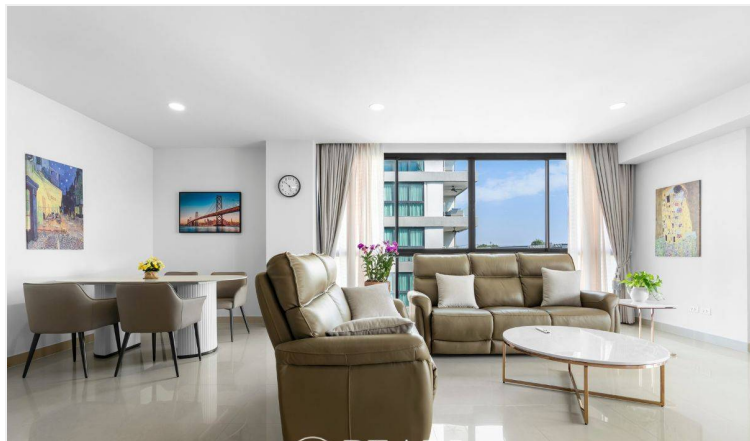



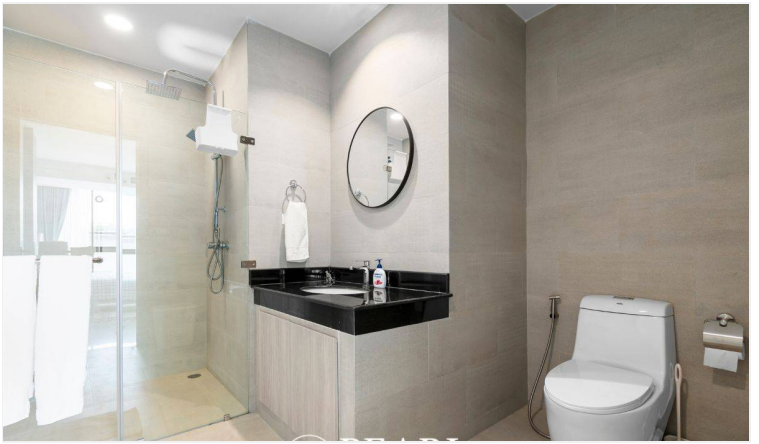

## Property Details

---

- **Property Type:** Condo
- **Location:** Pattaya, Jomtien, Thailand
- **Internal Area:** 95m<sup>2</sup>
- **Land Area:** 95m<sup>2</sup>
- **Price:** ~~฿~~**35,000 per month**
- **Bedrooms:** 1
- **Bathrooms:** 2

## Property Features

---

- Security
- Swimming Pool
- Air Conditioning
- Balcony
- Car Park
- Electricity
- Lift

## Location

---

