

Dspace 2

Pattaya, Huay Yai, Thailand

Reference: 4290

฿35,000,000

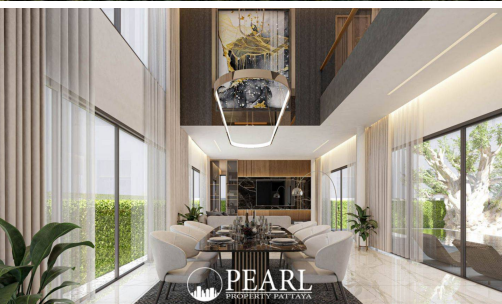
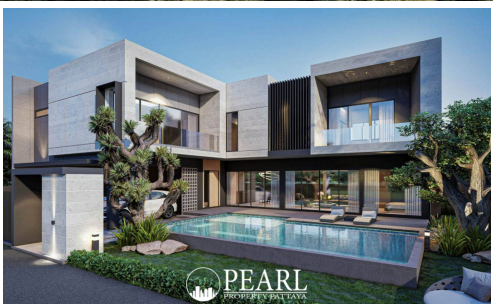

4 Bedrooms

0 Bathrooms

Villa

Property Description

Welcome to DSpace 2—an exclusive house and villa project located in the serene area of Huay Yai, Pattaya. Completed in June 2023 by A35 Estate Corporation Co., Ltd., DSpace 2 features just 9 meticulously designed units that epitomize modern luxury living.

Contemporary Design Meets Functionality

At DSpace 2, contemporary architecture meets thoughtful design. Each villa maximizes space utilization and integrates lush green areas with stylish interiors. The grand hall, soaring over six meters high, offers breathtaking views of the garden, creating an inviting ambiance throughout the home.

Privacy and Comfort

Your privacy is our priority. Each residence is strategically positioned to ensure tranquility and optimal airflow. Designed for modern lifestyles, the villas include 4 bedrooms, 5 bathrooms, 2 kitchens, and a versatile multipurpose room, catering to diverse needs.

Exceptional Amenities

Spacious Saltwater Pool: Take a refreshing dip in the expansive saltwater swimming pool, complete with a jacuzzi system, perfect for relaxation and entertainment.

Gourmet Kitchens: Enjoy cooking in the European and Thai kitchens, seamlessly connected to the dining area and pantry for effortless hosting.

Parking Convenience: Ample parking is available with 3 spaces inside and 3 outside the villa.

Energy Efficiency: Each home is equipped with a solar cell system and electric vehicle charging points, ensuring sustainability and convenience.

Smart Living

Experience modern living with a home automation system controlled via a mobile app, enhancing your lifestyle with ease. Enjoy peace of mind with installed CCTV cameras and a dedicated laundry room, while beautifully landscaped gardens add to the charm.

Prime Location

Located in a flood-safe area, DSpace 2 offers convenient access to Pattaya's key attractions, making it an ideal choice for both relaxation and exploration.

Photo Gallery

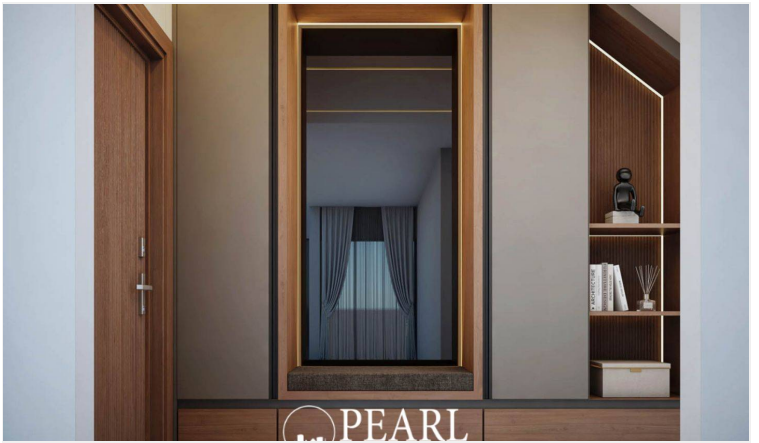
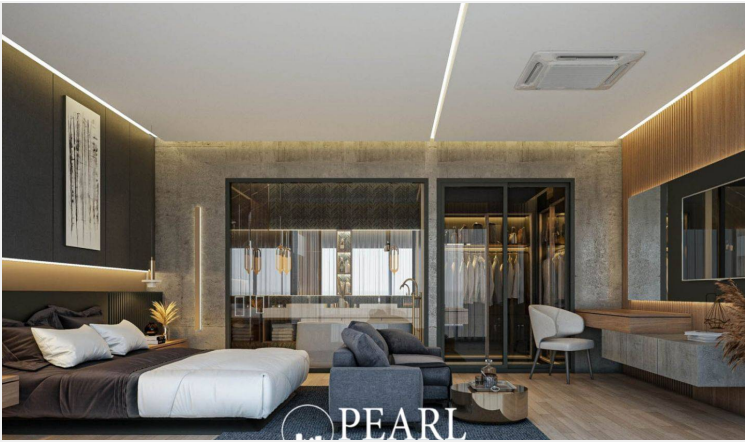
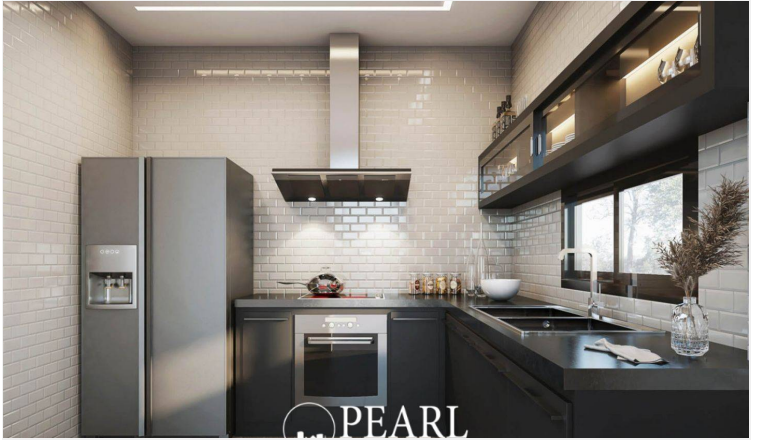
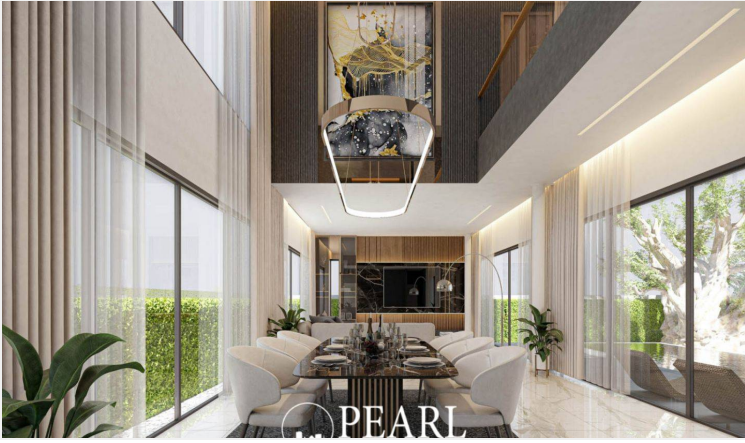
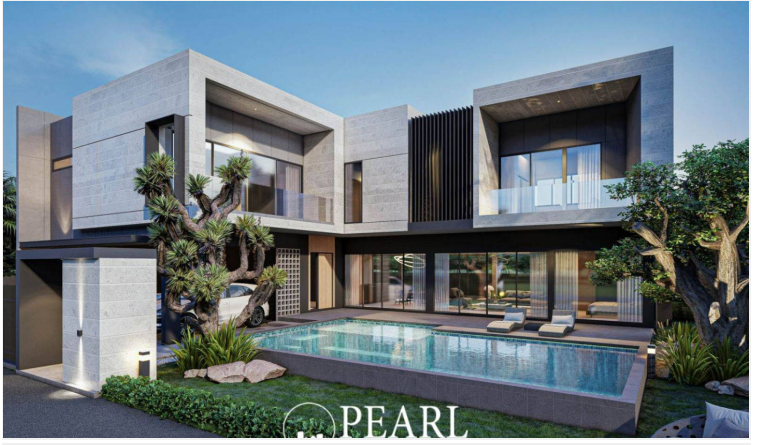

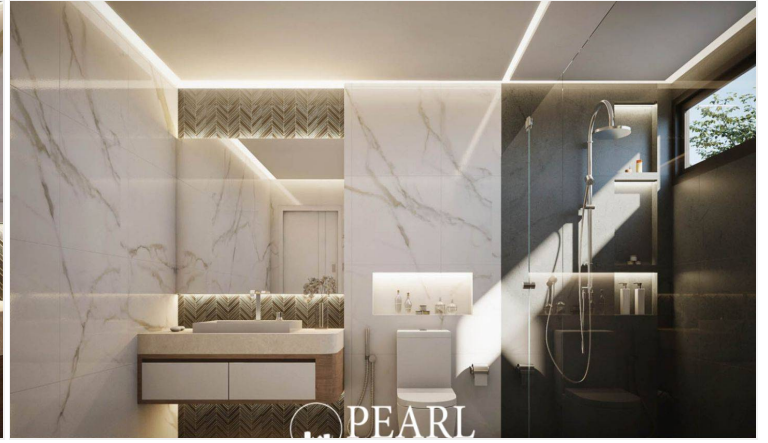

Property Details

- **Property Type:** Villa
- **Location:** Pattaya, Huay Yai, Thailand
- **Internal Area:** 450m²
- **Land Area:** 447m²
- **Price:** ฿35,000,000
- **Bedrooms:** 4
- **Bathrooms:** 0

Location

