

# 4 Bed Villa

Pattaya, East Pattaya, Thailand  
Reference: 9603

฿16,900,000



4 Bedrooms

6 Bathrooms

Villa

# Property Description

---

The "renovated house" consists of 4 bedrooms, 6 bathrooms, a multipurpose room, a dining room, 1 European and 1 Thai kitchen, a maid's room, a private swimming pool, and up to 6 car parking. It is built on 560 sqm. of land area and a usable area of 450 sqm. This house is situated at the Central Park Hillside, East Pattaya, a convenient location to reach Jomtien or Pattaya city in a short drive. Features full facilities including 24-hour security, communal pool, playground, and garden.



# Photo Gallery





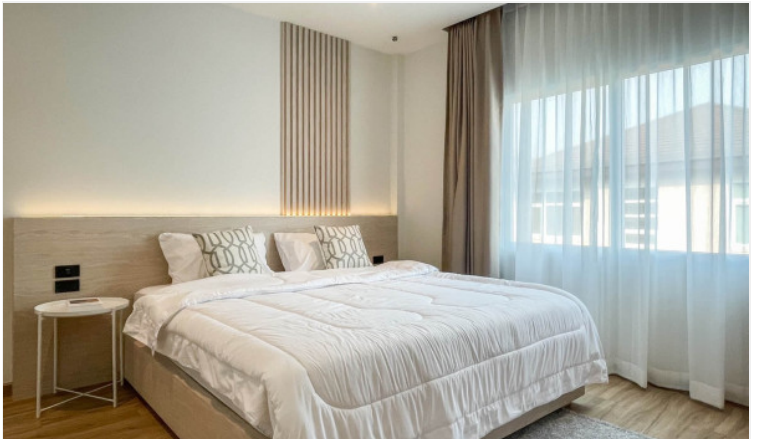

## Property Details

---

- **Property Type:** Villa
- **Location:** Pattaya, East Pattaya, Thailand
- **Internal Area:** 450m<sup>2</sup>
- **Land Area:** 560m<sup>2</sup>
- **Price:** ~~฿~~**16,900,000**
- **Bedrooms:** 4
- **Bathrooms:** 6

## Property Features

---

- Security
- Swimming Pool