

Brand New Two-Story House - 4 Bed 5 Bath With Private Swimming Pool

Pattaya, East Pattaya, Thailand

Reference: 5355

฿9,900,000

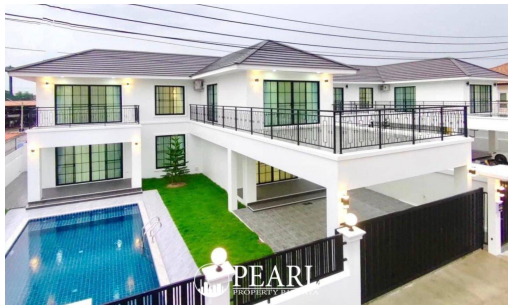

4 Bedrooms

5 Bathrooms

Villa

Property Description

This brand new 2-storey detached house located in Soi Siam Country Club, East Pattaya area, conveniently reach Pattaya City and Jomtien Beach within just 15 minutes of driving. Easy access to main road 36, close to many shop, local market and restaurants. This pool villa is set on a plot of land of 360 sq.m (90 sq.wah). consists of 4 bedrooms and 5 bathrooms, come fully furnished with complete functions and perfect design, kitchen, dining area, living area, private swimming pool, relaxation area and parking space.

Photo Gallery

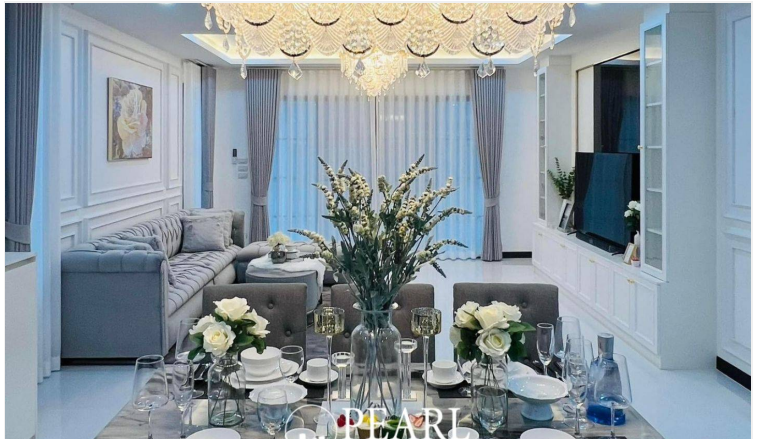
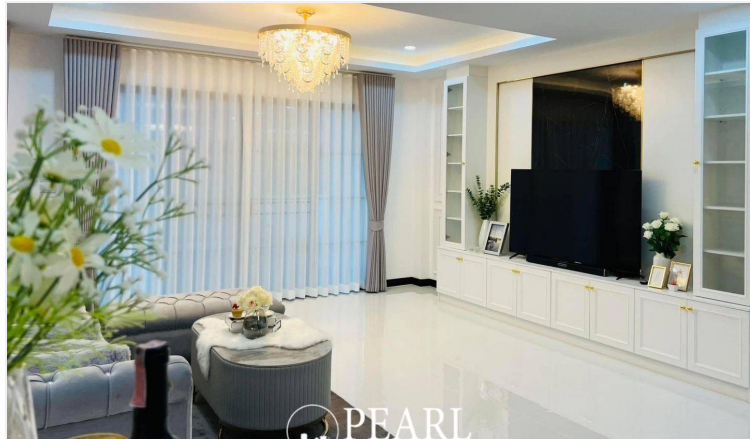
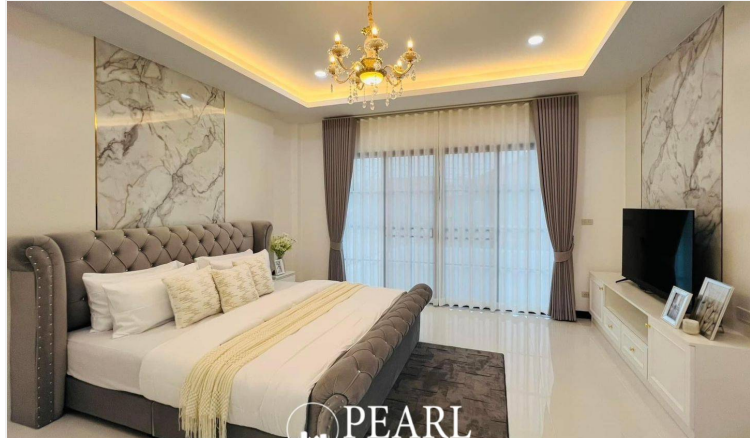
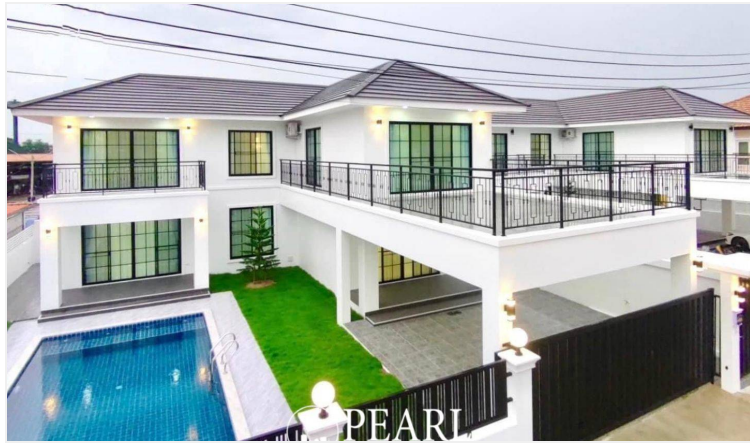

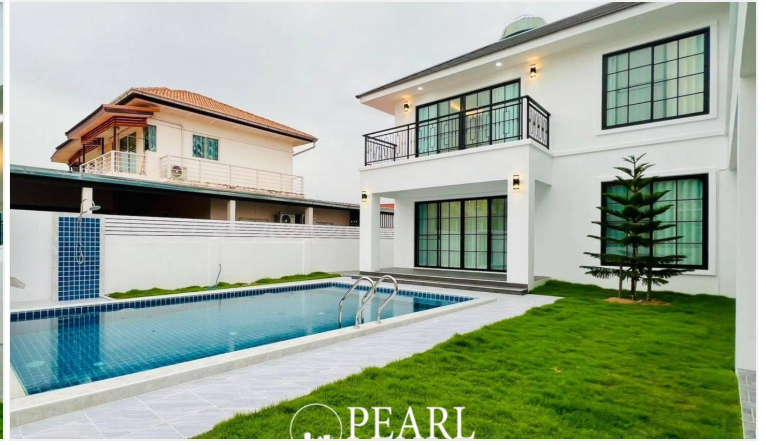
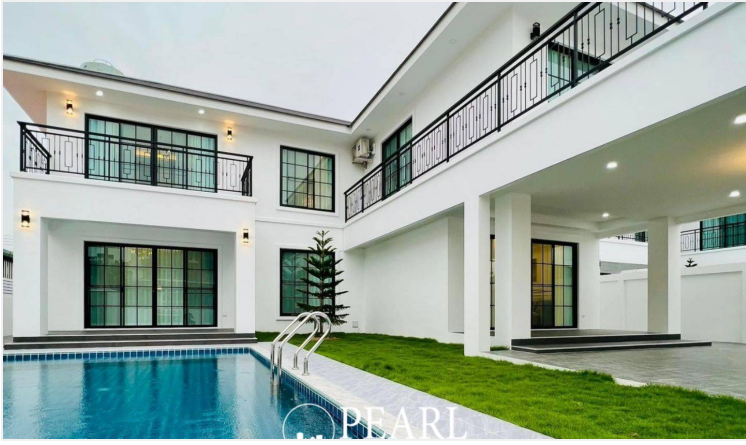
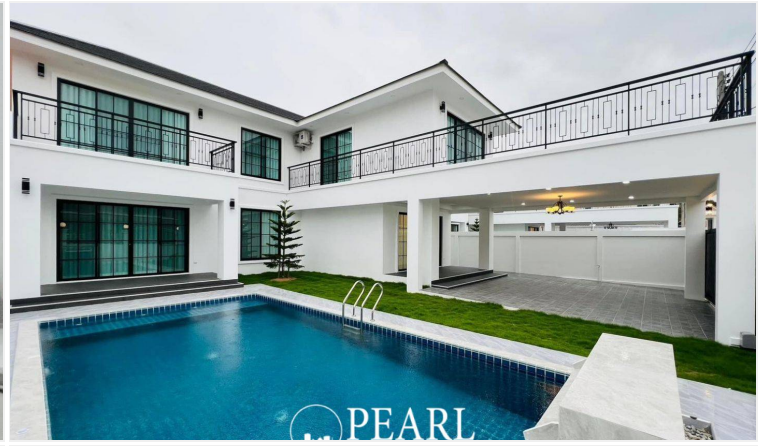

Property Details

- **Property Type:** Villa
- **Location:** Pattaya, East Pattaya, Thailand
- **Internal Area:** 300m²
- **Land Area:** 360m²
- **Price:** ฿9,900,000
- **Bedrooms:** 4
- **Bathrooms:** 5

Location

