

Baan Suan Lallana

Pattaya City, Pattaya, Thailand
Reference: 9045

฿18,000,000



3 Bedrooms



0 Bathrooms



Villa

Property Description

Baan Suan Lalana - Your Peaceful Garden Retreat Near Jomtien Beach

Escape the city’s hustle and discover tranquil living at **Baan Suan Lalana**, a private, resort-style condominium nestled in lush tropical gardens. True to its name—meaning “beautiful garden home”—this low-rise complex offers a serene lifestyle just minutes from the vibrant coast of Jomtien.

Project Highlights:

- 3 Swimming pools
- 2 Tennis courts
- 2 Sauna rooms
- Fitness center
- Playground
-

On-site restaurant

- Laundry service
- Library & garden walkways
- Ample parking
- 24-hour security with CCTV

Ideally located just **minutes from Jomtien Beach**, known for its 6-kilometer shoreline, watersports, local markets, restaurants, and relaxed beachfront living. **Sukhumvit Road** is only 4 minutes away, offering quick access to Central Pattaya and beyond.

Whether you’re seeking a holiday escape or a peaceful residence, **Baan Suan Lalana** delivers comfort, privacy, and convenience in one of Pattaya’s most charming neighborhoods.

Contact us today to discover available units for sale or rent.

Photo Gallery

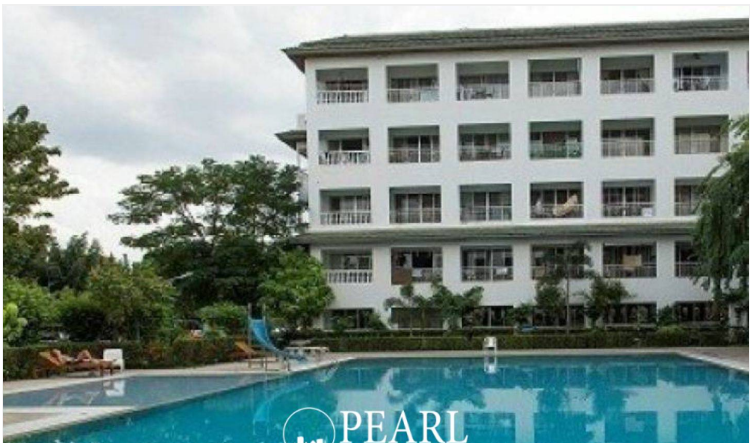
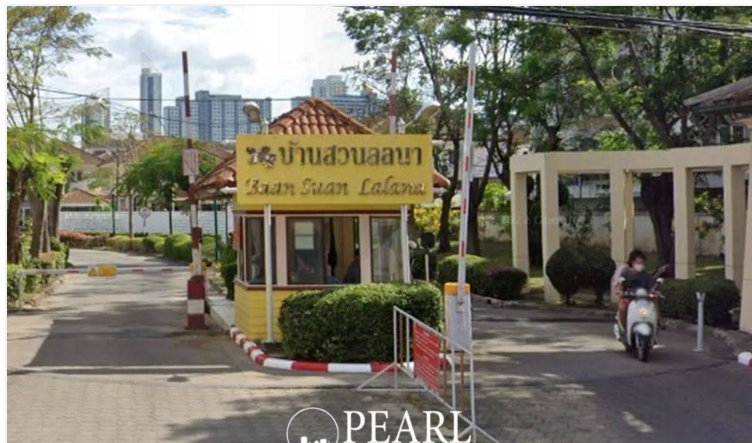

Property Details

- **Property Type:** Villa
- **Location:** Pattaya City, Pattaya, Thailand
- **Land Area:** 10000m²
- **Price:** ฿18,000,000
- **Bedrooms:** 3
- **Bathrooms:** 0

Location

