

Baan Dhewaran

Pattaya, Na Jomtien, Thailand

Reference: 325

฿50,000

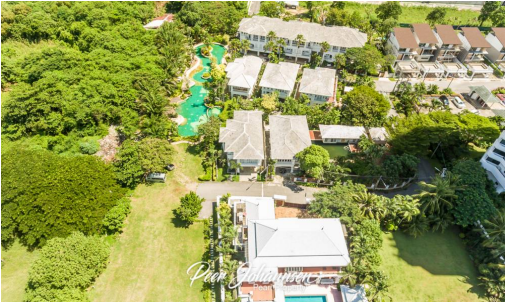

3 Bedrooms



4 Bathrooms



Villa

Property Description

Introduction

Baan Dhewaran, a notable housing development in Na Jomtien, Pattaya, stands out with its beachfront location and colonial-style villas. This project offers an exclusive living experience, combining luxury with the tranquility of a seaside retreat.

Location and Neighborhood

Situated in the serene Na Jomtien area, Baan Dhewaran is nestled on the golden sands of a beautiful beach. Residents can enjoy easy access to several beachfront restaurants, including the View Mare and GlassHouse, which are within a short walking distance. The community's proximity to Sukumvit Road also makes it convenient for accessing the wider Pattaya region.

Property Details

The Baan Dhewaran project features 3-bedroom detached beachfront villas. These villas, covering an area of 328 m², are part of a boutique development known for its luxurious "One Million dollar villas". The development is designed to offer both privacy and exclusivity, with each villa enjoying its own unique view and ambiance.

Condition and Amenities

These homes are located in a gated community, ensuring security and privacy for the residents. The beachside setting not only offers stunning views but also provides a tranquil environment, perfect for relaxation and leisure. The proximity to the beach, just a minute's walk away, adds to the allure of these properties.

Financial Information

The prices for these villas start from 18,000,000 THB. For those interested in renting, the rates range from 39,000 to 60,000 THB per month. This investment is ideal for those seeking a luxurious beachfront property in a prestigious area of Pattaya.

For more information or to schedule a viewing, please contact Pearl Property:

- Tel: +66-33-135-053
- Whatsapp: +66-33-135-053
- Line: @pearlproperty
- Email: info@pearlpropertypattaya.com

Photo Gallery







Property Details

- **Property Type:** Villa
- **Location:** Pattaya, Na Jomtien, Thailand
- **Price:** ฿50,000
- **Bedrooms:** 3
- **Bathrooms:** 4

Property Features

- Security
- Swimming Pool
- Air Conditioning
- Balcony
- Car Park
- Electricity
- Integral Kitchen
- Internet
- Alarm
- Children's Area
- Concierge
- Guardhouse
- Equipped Kitchen
- Terrace

Location

