

Ananya Beachfront Condo- 3Bed 3Bath

Private Swimming Pool

Pattaya, Pattaya, Thailand
Reference: 2141

฿39,000,000

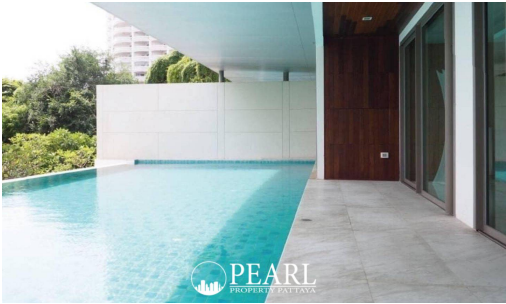

3 Bedrooms



3 Bathrooms



Condo

Property Description

Pearl Property presents an exceptional **beachfront condo at Ananya Beachfront**, located in the prestigious **Naklua, Pattaya**. This rare **ground-floor unit** offers direct access to a **private swimming pool** and breathtaking sea views, making it a true tropical retreat.

Spanning **171.46 sqm**, this **luxurious 3-bedroom, 3-bathroom residence** boasts:

- **Private swimming pool** (118.97 sqm) with a spacious **23.67 sqm balcony** for ultimate relaxation.
- **Fully furnished** with high-end decor, ready to move in.
- **Digital door lock system** for enhanced security.
- **High ceilings (3 meters)**, creating a bright and airy atmosphere.

World-Class Amenities:

- Modern **marble swimming pool** with a sunbathing area and direct beach access.
- **24-hour security system** with CCTV surveillance.
- **Underground parking** for added convenience.

- **Elegant lobby & free Wi-Fi** in common areas.

Located in **Naklua**, this exclusive residence offers a peaceful beachfront lifestyle while being just minutes away from **Pattaya City's vibrant shopping, dining, and entertainment options**.

This is a rare opportunity to own a **beachfront pool condo**—schedule your private viewing today!

Photo Gallery

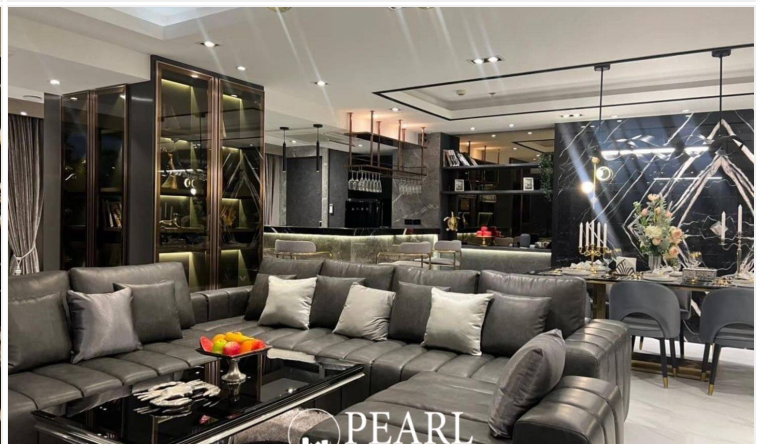
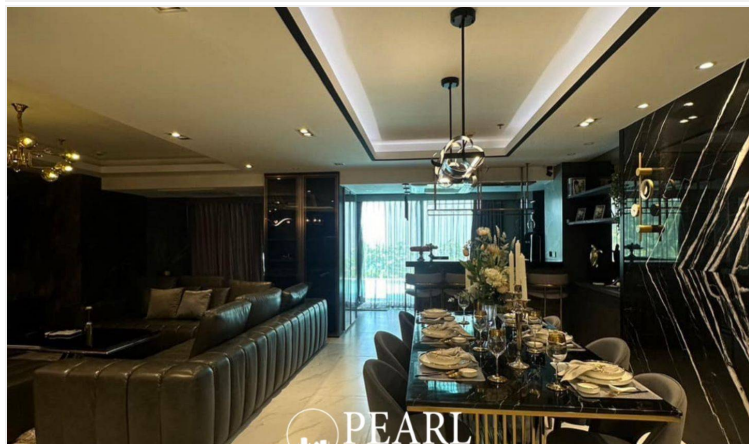
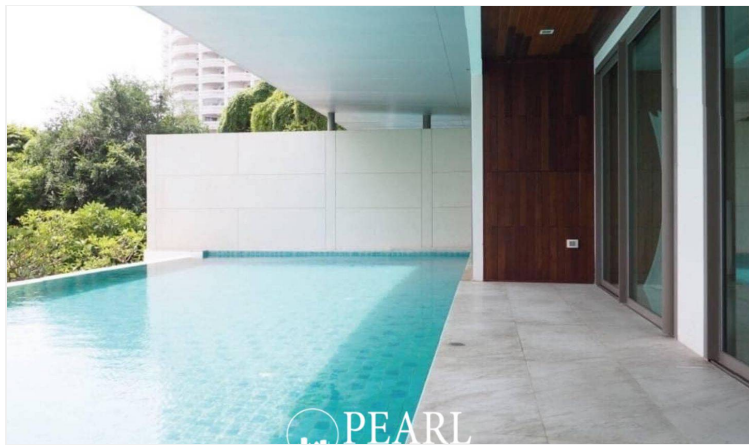

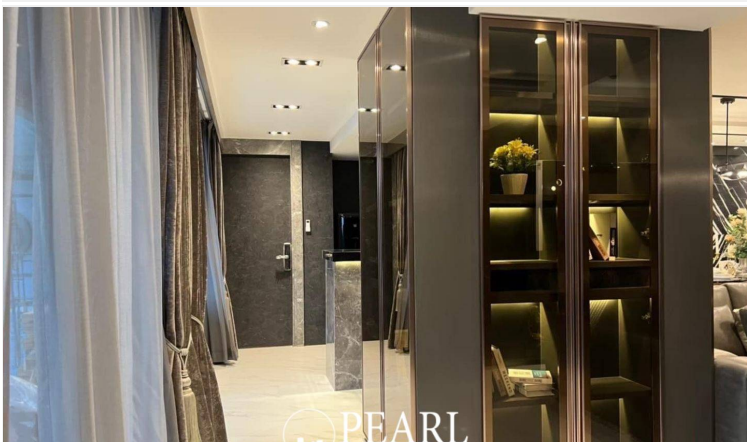
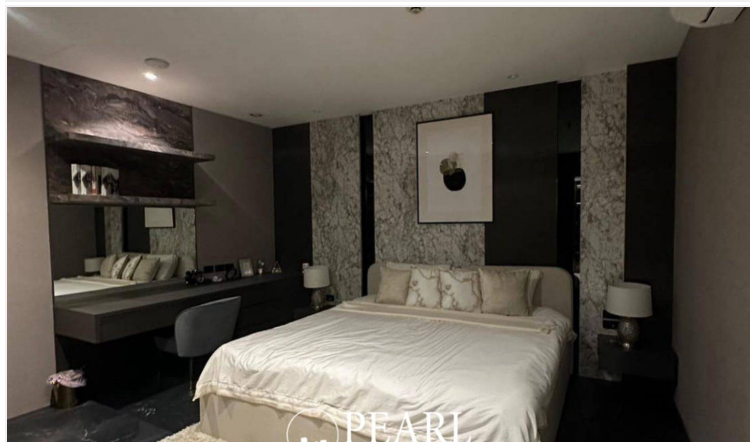
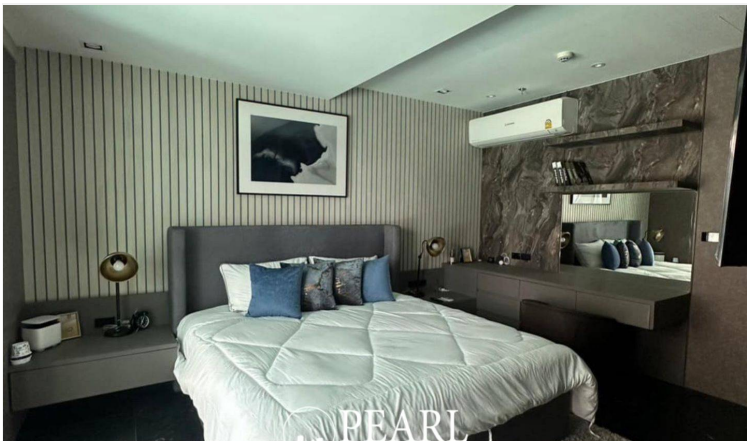
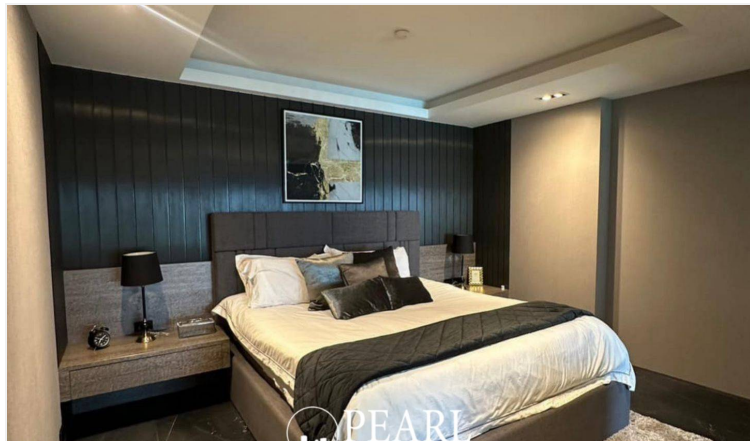
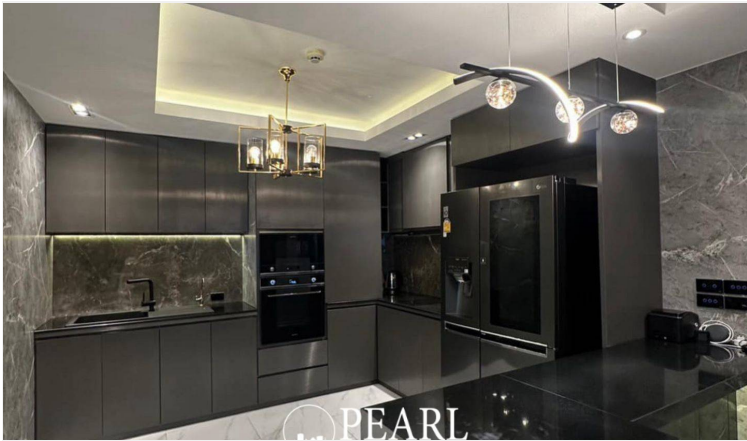
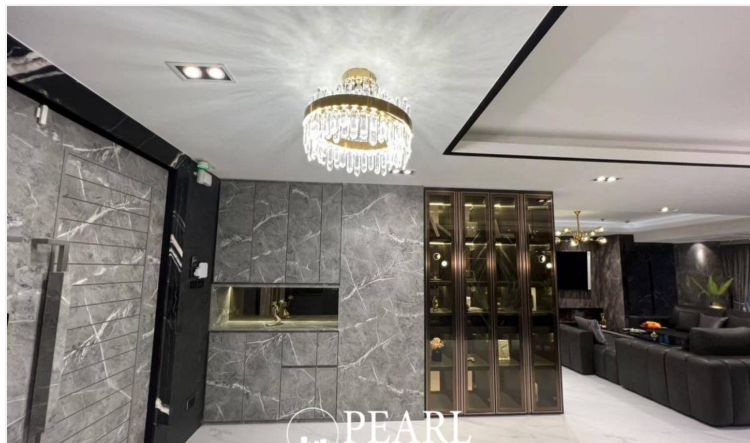



Property Details

- **Property Type:** Condo
- **Location:** Pattaya, Pattaya, Thailand
- **Internal Area:** 171.46m²
- **Land Area:** 171m²
- **Price:** ฿39,000,000
- **Bedrooms:** 3
- **Bathrooms:** 3

Location

