

Chateau Dale Thabali Villa - 4Bedrooms

5Bathrooms

Pattaya, Jomtien, Thailand
Reference: 1671

฿20,900,000



4 Bedrooms



5 Bathrooms



Villa

Property Description

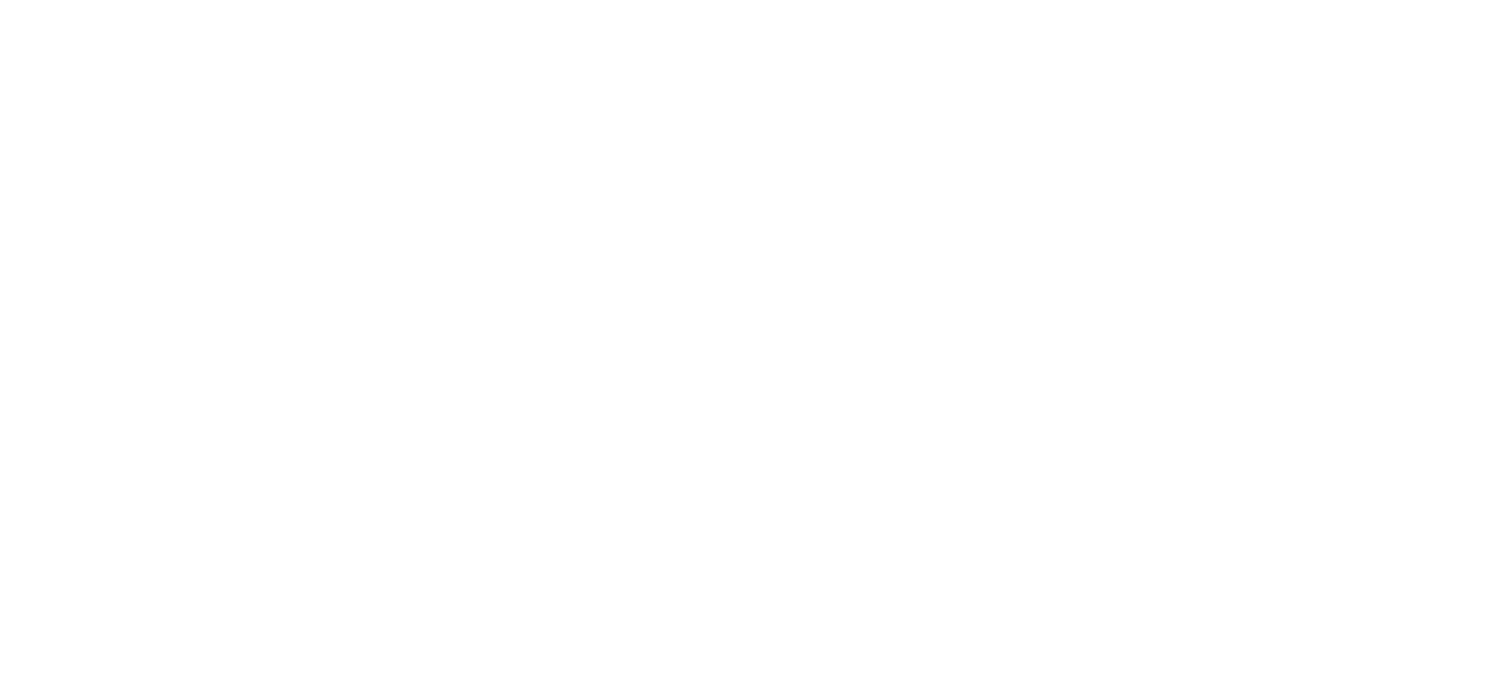

Pearl Property presents this exquisite **Thai Bali-style pool villa** located on the sought-after **Thappraya Road**, perfectly blending tropical elegance with modern comfort. Set on a spacious **90 sq.wah (360 sq.m. of living area)**, this beautifully crafted villa is ideal for those seeking both luxury and functionality in the heart of Pattaya.

Fully furnished and move-in ready, the home features **4 bedrooms, 5 bathrooms**, plus **an additional guest toilet in the living room**, and a **maid’s room with its own bathroom**—perfect for larger families or long-term living.

Property Highlights

- 4 Bedrooms | 5 Bathrooms + 1 Guest Toilet
- 1 Maid room with en-suite bathroom

- Spacious kitchen, dining area & open-plan living room
- Large interior space: 360 sq.m.
- Land size: 90 sq.wah
- Beautiful Thai-style **sala (gazebo)** for outdoor relaxation
- Jacuzzi pool – your own private spa retreat
- Covered garage for **2 cars**
- Fully furnished with tasteful décor
- Company ownership (easy transfer)

- Located on **Thappraya Road**, connecting South Pattaya and Jomtien

- Close to beaches, restaurants, shopping, and international schools

Offered at **20.9 million THB**, this villa is a rare gem in one of Pattaya's most desirable residential areas. Whether for luxurious living or long-term investment, this home offers true tropical sophistication.

Contact us today to schedule your private viewing!

Photo Gallery

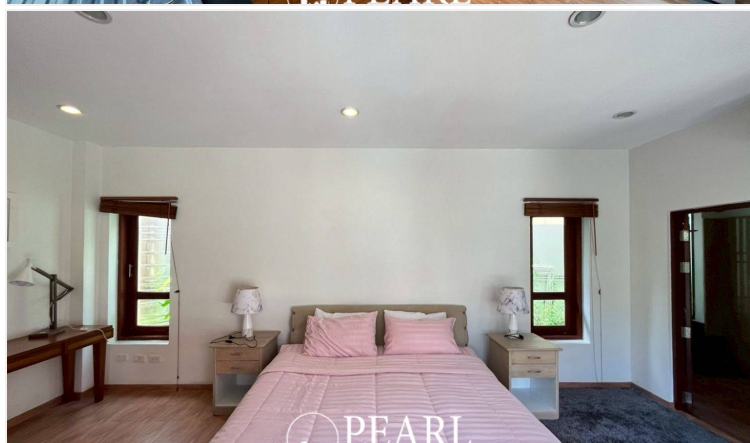
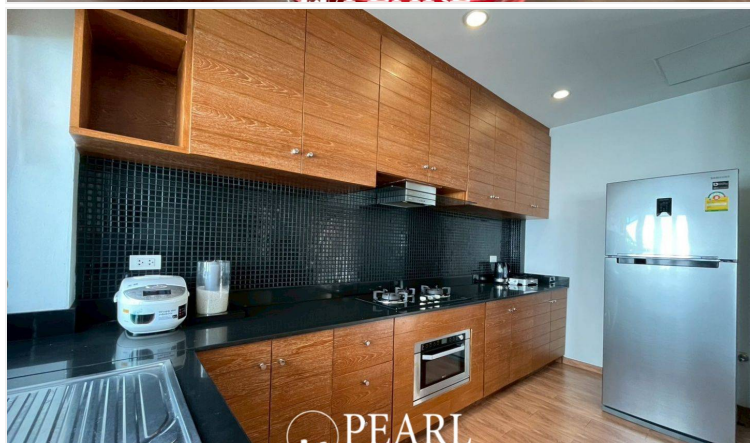
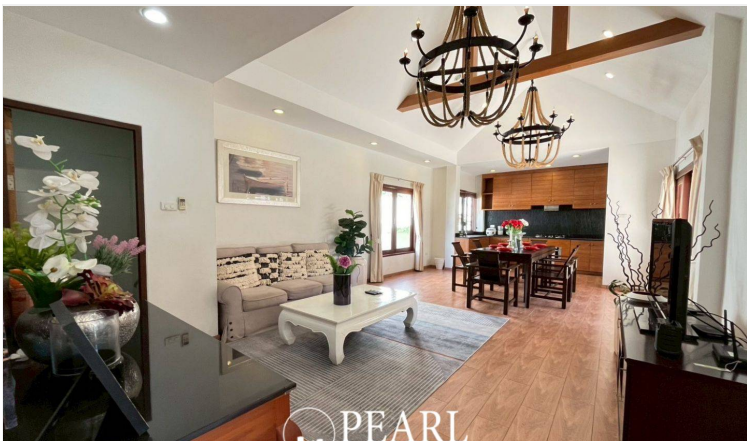
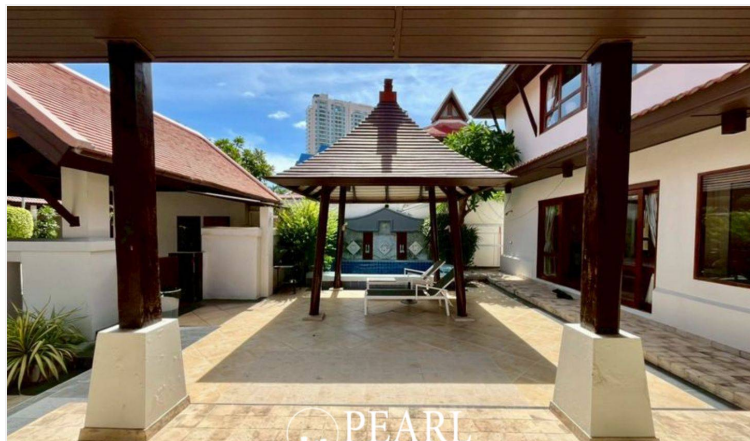

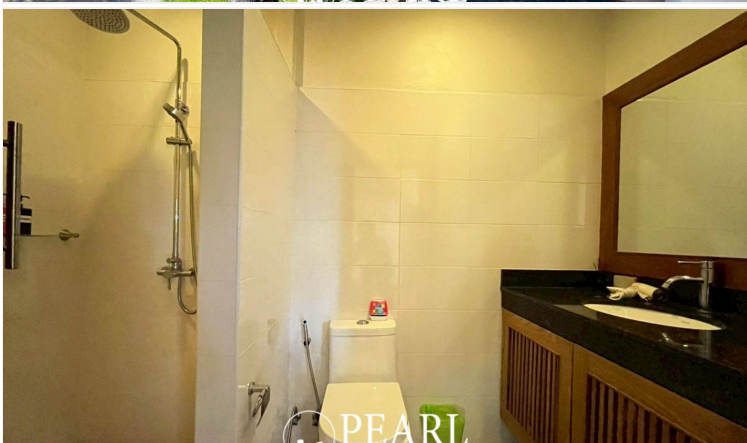
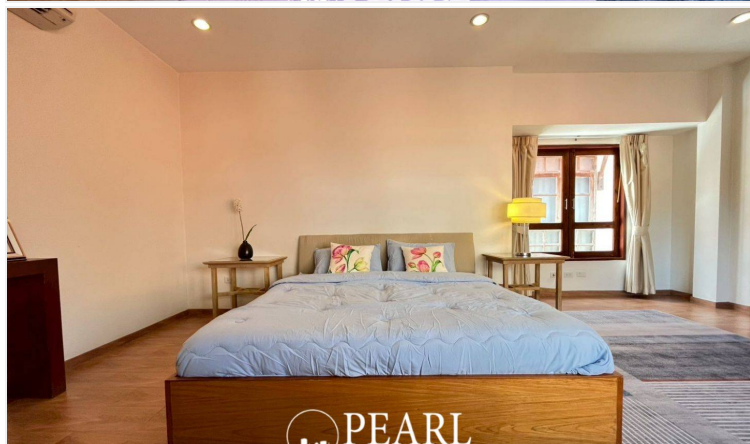
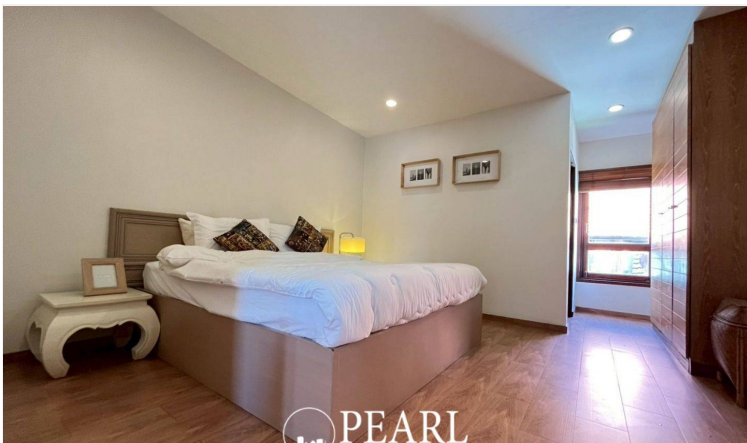
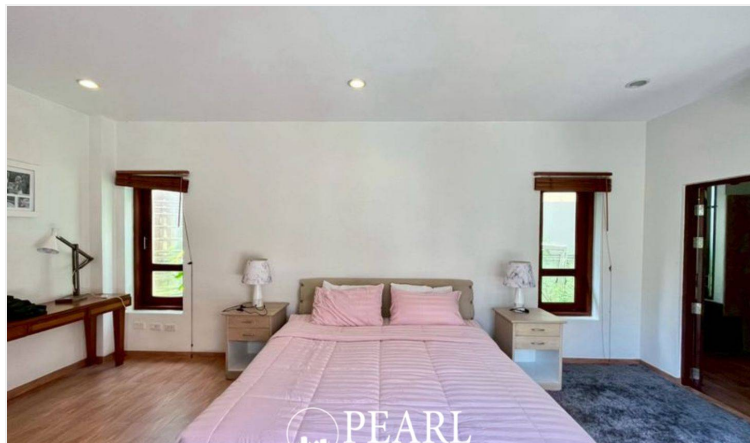

Property Details

- **Property Type:** Villa
- **Location:** Pattaya, Jomtien, Thailand
- **Internal Area:** 380m²
- **Land Area:** 360m²
- **Price:** ~~฿~~**20,900,000**
- **Bedrooms:** 4
- **Bathrooms:** 5

Property Features

- Security
- Air Conditioning

Location

